

washington state university



# 2006 cougar soccer

2006 media guide

WASHINGTON STATE UNIVERSITY  
SOCCER



## ROSTER BY CLASS

NO.	NAME	POS.	HGT.	YR.	EXP.	HOMETOWN (HIGH SCHOOL)
<b>SENIORS (2)</b>						
28	BAINES, Sasha	M	5-3	Sr.	2V	Everett, Wash. (Cascade)
20	FAJARDO, Angela	D	5-6	Sr.	3V	San Mateo, Calif. (Notre Dame Belmont)
<b>JUNIORS (9)</b>						
11	ALEXANDER, Molly	M	5-6	Jr.	2V	Vancouver, British Columbia (Handsworth)
21	BEMIS, Brooke	F	5-9	Jr.	2V	Coeur d'Alene, Idaho (Lake City)
12	BEMIS, Brynn	GK	5-10	Jr.	2V	Coeur d'Alene, Idaho (Lake City)
2	BONNES, Kim	F	5-4	Jr.	2V	Longview, Wash. (Mark Morris)
7	ELKIND, Natalie	M	5-3	Jr.	2V	Encinitas, Calif. (La Costa Canyon)
13	HARREL, Shaye	M	5-7	Jr.	2V	Scottsdale, Ariz. (Horizon)
16	MARTINEZ, Jessica	D	5-8	Jr.	2V	Sammamish, Wash. (Eastlake)
24	MILLER, Anna	M	5-5	Jr.	2V	Corvallis, Ore. (Corvallis High)
25	SCURICH, Allison	D	5-10	Jr.	2V	Laguna Niguel, Calif. (Aliso Niguel)
<b>SOPHOMORES (3)</b>						
17	BUTLER, Alex	D	5-9	So.	1V	Spokane, Wash. (Gonzaga Preparatory)
29	D'AMICO, Natalie	F	5-0	So.	1V	Normandy Park, Wash. (Mt. Rainier)
27	HYTE, Megan	F	5-5	So.	1V	Poulsbo, Wash. (North Kitsap)
<b>REDSHIRT FRESHMEN (1)</b>						
4	POWELL, Laura	D	5-8	Fr.*	TR	Scottsdale, Ariz. (Scottsdale Christian)
<b>FRESHMEN (12)</b>						
14	ABEYTA, Caeli	M	5-3	Fr.	HS	Temecula, Calif. (Chaparral)
8	ABRAHAMSON, Jamie	D	5-8	Fr.	HS	West Linn, Ore. (West Linn)
15	BERSING, Caitlyn	F	5-9	Fr.	HS	Selah, Wash. (Selah)
18	BONNEY, Caitlin	D	5-8	Fr.	HS	Lynnwood, Wash. (Lynnwood)
1	CHRISTOPH, Jenny	D	5-3	Fr.	HS	Scottsdale, Ariz. (Horizon)
3	DALLSTREAM, Kiersten	F	5-7	Fr.	HS	Fountain Hills, Ariz. (Fountain Hills)
10	DOBRATZ, Carly	M	5-9	Fr.	HS	Gilbert, Ariz. (Highland)
9	DOUGHER, Maggie	D	5-6	Fr.	HS	Scottsdale, Ariz. (Desert Mountain)
5	FISHER, Allison	F	5-4	Fr.	HS	Tigard, Ore. (Tualatin)
6	FOX, Mallory	M	5-6	Fr.	HS	Scottsdale, Ariz. (Horizon)
23	VAN LEER, Elysse	M	5-8	Fr.	HS	Huntington Beach, Calif. (Edison)
0	WITTMERS, Amber	GK	5-8	Fr.	HS	Gig Harbor, Wash. (Gig Harbor)

# 2006

## SOCCER QUICK FACTS

### THE UNIVERSITY

LOCATION: Pullman, Wash.  
 AFFILIATION: NCAA Division I  
 CONFERENCE: Pacfic-10  
 ENROLLMENT: 23,300  
 NICKNAME: Cougars  
 COLORS: Crimson and Gray (PMS 201/424)  
 PRESIDENT: V. Lane Rawlins  
 DIRECTOR OF ATHLETICS: Jim Sterk  
 FACULTY REPRESENTATIVE: Ken Casavant

### COUGAR SOCCER

HEAD COACH: Matt Potter (West London)  
 RECORD AT WSU: 25-25-8 (3 years)  
 RECORD OVERALL: 25-25-8  
 ASSISTANTS:  
 Lindsey Jorgensen (WSU, 2002, 4th Year);  
 Erin Otagaki (Washington, 2001, 1st Year)  
 HOME FIELD: Lower Soccer Field (2,000)  
 SOCCER PHONE: (509) 335-0306  
 2005 OVERALL RECORD: 11-7-2  
 2005 CONFERENCE RECORD: 4-4-1  
 2005 POSTSEASON: N/A  
 LETTERWINNERS RETURNING/LOST: 14/7  
 STARTERS RETURNING/LOST: 5/6  
 ALL-TIME RECORD: 152-139-25

### MEDIA RELATIONS

DIRECTOR: Rod Commons  
 SOCCER CONTACT: Rachel Porter  
 E-MAIL: racporter@mail.wsu.edu  
 PHONE: (509) 335-2684  
 FAX: (509) 335-0267  
 PRESS ROW PHONE: (509) 432-8474  
 ATHLETIC WEBSITE: www.wsucougars.com

### 2006 SCHEDULE

8/25	#UNLV	3 p.m.
8/27	#GONZAGA	2 p.m.
9/1	+Utah	7:30 p.m.
9/3	+Utah State	11 a.m.
9/8	NEVADA	3 p.m.
9/10	SACRAMENTO STATE	Noon
9/15	MONTANA	Noon
9/17	IDAHO	Noon
9/21	^New Mexico	4:30 p.m.
9/22	^BYU	4:30 p.m.
10/5	@ Portland	7 p.m.
10/8	WASHINGTON*	Noon
10/13	@ Oregon State*	7 p.m.
10/15	@ Oregon*	1 p.m.
10/20	STANFORD*	3 p.m.
10/22	CALIFORNIA*	Noon
10/27	@ USC*	2 p.m.
10/29	@ UCLA*	Noon
11/3	ARIZONA STATE*	2 p.m.
11/5	ARIZONA*	11 a.m.
11/10-12	NCAA First, Second Rounds	
11/17-19	NCAA Third Round	
11/24-26	NCAA Quarterfinals	
12/1-3	NCAA Women's College Cup	

# Cougar Classic Tournament, Pullman, Wash.  
 + Utah Fall Classic Tournament, Salt Lake City, Utah.  
 ^ Pac-10/Mountain West Challenge Tournament, Seattle, Wash.  
 \* Pac-10 Conference Match

# table of contents

2

10

24

28

30

46

48

54

### WASHINGTON STATE UNIVERSITY

Why Washington State ..... 2-3  
 The Colleges ..... 4  
 Dedicated to Diversity ..... 5  
 Notable Alumni ..... 6-7  
 Traditions ..... 8  
 Student Recreation Center ..... 9

### COUGAR ATHLETIC FACILITIES

Student Athlete Development ..... 10-11  
 The Weight Room ..... 12-13  
 Athletic Medicine ..... 14  
 Cougar Soccer Facilities ..... 15  
 Cougar Athletic Administration ..... 16-17  
 Cougar Athletic Facilities ..... 18-19  
 Cougar Head Coaches ..... 20  
 2004-05 Women's Sports Success ..... 21  
 Cougar Soccer Family ..... 22-23

### COACHING STAFF

Head Coach Matt Potter ..... 24-25  
 Assistant Coach Lindsey Jorgensen ..... 26  
 Assistant Coach Erin Otagaki ..... 27

### 2006 OUTLOOK

2006 Season Outlook ..... 28-29

### MEET THE COUGARS

2006 Roster ..... 30  
 Player Profiles ..... 31-44  
 Pacific-10 Conference ..... 45

### 2006 OPPONENTS

Opponents ..... 46-47

### 2005 IN REVIEW

Season Review ..... 48  
 Honors ..... 49  
 Box Scores ..... 50-51  
 Statistics ..... 52

### COUGAR RECORD BOOK

All-time Scores ..... 54-55  
 All-time Series Records ..... 56-57  
 All-time Records ..... 58  
 All-time Roster/All-time Starters ..... 59  
 Records and Top 10 Lists ..... 60-61  
 Honors ..... 62  
 Academic Honors ..... 63  
 Cougar Soccer Camps ..... 64

**CREDITS:** The 2006 Washington State University Soccer Media Guide has been published by the WSU Department of Intercollegiate Athletics, written by the Office of Athletic Media Relations, designed and printed by University Publishing.

**DESIGNER:** Eric Limburg

**EDITOR/WRITER:** Rachel Porter

**PHOTOGRAPHY:** Rod Commons, Jason Krump, Rachel Porter, Shelly Hanks, Bob Hubner.

why washington state university?

# Why Washington



"I fell in love with the coaches, players and community at WSU the moment I stepped on campus. Everyone had a clear vision for success and I felt the program emphasized the importance of the players being well-rounded individuals as well as exceptional athletes."

—Senior *Kate Benz*  
Forward  
WSU Women's Basketball



"I chose WSU because I always thought that the Washington State Cougars were the best team on the West Coast. I've wanted to come play football here since I was a little kid so this experience has been a bit of a dream for me. The coaches here are about the most entertaining staff I've ever met and that makes me want to play harder."

On top of a solid football program, I heard about Washington State's excellent communication program and that WSU was just a great school in general. I only had to visit once and was hooked."

—Senior *Mkristo Bruce*  
Defensive End  
WSU Football



"I chose Washington State because I wanted to reach my fullest potential."

—Senior *Tyson Byers*  
Pole Vault  
WSU Track and Field

# State University?



"The community and family-like atmosphere at Washington State makes me feel at home. Students come to WSU from all over the country and are immediately comfortable because of the quality support staff and warmhearted Cougar community."

—Senior *Angela Fajardo*  
Defender  
WSU Soccer



"I chose Washington State because it had so many positive things to offer. Pullman, Washington offers such a sense of community. Everyone in town is so friendly to the college student, and the residents go out of their way to make us feel welcome."

I majored in sociology and criminal justice while in school here and thoroughly enjoyed my program curriculum. All of my professors were very understanding of my travel schedule during the season and were always willing to meet with me outside of the classroom when I needed extra help.

The coaches here really care about the athletes. I made huge improvements while competing under Rick Sloan and finished my collegiate career with five All-American certificates. I couldn't have asked for anything more from a Division I school."

—Five-time All-American and Pacific-10 Champion,  
*Ellannee Richardson*  
WSU assistant coach and former heptathlete  
WSU Track & Field



"The coaching staff at WSU made me feel at ease from the first moment I talked to them. As soon as I arrived on campus, I felt like I was instantly a part of a big, extended family. My teammates and coaches are excited about Cougar athletics and that is a contagious feeling. WSU has a unique feel and that helps me stay focused on my sport as well as my studies."

—Junior *Derrick Low*  
Point Guard  
WSU Men's Basketball



## World class. Face to face.

At Washington State University you will work face to face with world-class professors. The University has ten colleges and offers over 250 fields of study spanning the liberal arts and sciences, as well as architecture, business, education, nursing, pharmacy, agriculture, engineering, and veterinary medicine.

College of Agricultural,  
Human, and Natural  
Resource Sciences

College of Business

College of Education

College of Engineering  
and Architecture

College of Liberal Arts

College of Nursing

College of Pharmacy

College of Sciences

College of Veterinary Medicine

Graduate School

Honors College



- **Washington State University** offers over 250 fields of study, many of them as majors.
- **Pullman is ranked 63rd** among *The Sporting News'* Best Sports Cities of 2004.
- *U.S. News and World Report* ranks **WSU in the top 50** of the nation's **best public research universities** for 2004.
- The 2003 *Princeton Review* ranks **WSU in the top 50** of America's **most connected campuses**.
- **WSU** is ranked in the **nation's top tier of doctoral/ research universities** by the Carnegie Foundation for the Advancement of Teaching.
- **WSU's athletic facilities** are ranked **eighth best in the nation** by campusdirt.com.

### A friendly environment

The Pullman campus straddles College Hill in Pullman, a college town of 25,000 located among the rolling hills of the Palouse region of eastern Washington. The University is the largest residential university west of the Mississippi, which enhances the friendly, traditional collegiate atmosphere for which WSU is known.

WSU is located within easy traveling distance of Spokane and Coeur d' Alene to the north. Seattle and Portland are less than 300 miles to the west.

4 • WSU Women's Soccer

*It's a refrain repeated by alumni time and again: WSU professors were their inspiration and their friends.*

*Enter the future with the confidence that comes from real preparation.*

As an athlete, you know that if you've practiced hard you feel more confident for a big game. At WSU, the education you receive, together with the programs available and great faculty, provides you with that same confidence for the biggest game of all—your future. The education gives you the skills to be critical thinkers and initiators, important skills in any endeavor you decide upon. Students can immerse themselves in a variety of learning situations, ranging from high levels of interaction with professors to hands-on research projects and community and public service activities. The newest technology, numerous leadership opportunities, and study abroad programs further enrich the WSU college





## *Dedicated to diversity*

Washington State University seeks to enrich every student's educational experience through exposure to different cultures, philosophies, and scholarly perspectives. This atmosphere of interchange and inquiry is fostered through various campus programs, diversity in the curriculum, and comfortable places around campus to meet and talk with students with different backgrounds. All students are encouraged to study abroad for a semester to experience life in another country. But you don't need to leave campus to find opportunities to learn about differences as there are numerous events, films, musicians, and speakers throughout the year that address issues of equity and diversity.

### *Office of the Vice President for Equity and Diversity*

Given the importance of making WSU a welcoming and supportive place for everyone, the Office of the Vice President for Equity and Diversity was established in 2004. This office worked with students, faculty, and staff at all WSU locations to develop a university-wide Strategic Plan for Equity and Diversity. In accordance with this plan, goals have been established and work is underway to increase the diversity and retention rates among students and faculty, improve the campus climate for underrepresented students, infuse diversity into university leadership and management, provide increased educational/scholarship opportunities, and devise better methods of assessment and accountability for diversity progress. More information about the Office of the Vice President for Equity and Diversity and the Strategic Plan can be found by visiting [www.diversity.wsu.edu/](http://www.diversity.wsu.edu/).



### *Equity and Diversity Partners*

The following units report to the Office of the Vice President for Equity and Diversity and serve as valuable partners with all areas of the university working on these issues.

*The Center for Human Rights*  
[www.chr.wsu.edu/](http://www.chr.wsu.edu/)

*Gender Identity/Expression and Sexual Orientation Resource Center*  
[www.thecenter.wsu.edu/](http://www.thecenter.wsu.edu/)

*Women's Resource Center*  
[www.women.wsu.edu/](http://www.women.wsu.edu/)

*Talmadge Anderson Heritage House*  
[www.heritagehouse.wsu.edu/](http://www.heritagehouse.wsu.edu/)

*Disability Resource Center*  
[www.drc.wsu.edu/](http://www.drc.wsu.edu/)

*Multicultural Student Services*

# WASHINGTON

## Notable





# WASHINGTON STATE TRADITIONS



## THE COUGAR HEAD LOGO

In 1936, student Randall Johnson, class of 1938, designed the original Cougar head logo for Washington State College. It was used on the side of college trucks. In 1959, when the institution changed from college to university, he re-created the logo to incorporate the "U" in place of the "C." In 2002, WSU developed a new graphic identity. It employs the Cougar head within a crest, an internationally recognized symbol for higher education.

## THE COUGAR NICKNAME

Washington State University students officially adopted the nickname "Cougars" October 28, 1919, three days after a reference to "cougars" was used in a football game story following WSU's upset 14-0 win at California. In the story, a Bay Area writer said the Pacific Northwest team "played like cougars" in upsetting the Bears.



## THE VICTORY BELL

In the late 1800s, the victory bell was mounted on the ground in the center of campus; it rang to start and dismiss classes in those early days. Today, it is located at the Lewis Alumni Centre. A member of the Student Alumni Connection rings it after a WSU football win.



## THE COUGAR MASCOT

In 1927, Governor Roland Hartley presented a cougar cub to the students of the University. This first cougar mascot was called Butch, to honor Herbert "Butch" Meeker of Spokane, who was WSU's football star at the time. Butch II was presented to the students by Governor Clarence D. Martin in 1938. Butch III and IV were twin cubs, presented by Governor Arthur B. Langlie in 1942. Governor Langlie presented Butch V in 1955. Butch VI, the last live mascot on campus, died in the summer of 1978. He had been presented to WSU by Governor Albert Rosellini in 1964 from the Seattle Zoo. Today, WSU students in a "Butch the Cougar" mascot costume rally school spirit at athletic contests, including football games and other events.

# WASHINGTON STATE'S STUDENT RECREATION CENTER



The student recreation center opened spring of 2001. Its 150,000 square feet contains seven gymnasiums, a four-lane indoor track, 17,000 square feet of fitness training area, five-lane lap pool, leisure spa, three multi-purpose rooms (aerobic/martial arts), four racquetball courts, a wellness center, and a fireplace lounge.



## **SRC AWARDS**

- Outstanding Indoor Sports Facility Award, National Intramural Recreation Sports Association, 2002
- Facility Award of Merit, Athletic Business, 2001
- Award of Excellence, Washington Parks and Recreation Association, 2001
- Outstanding Design Award, Illuminating Engineering Society of North America, 2001

# WASHINGTON STATE

## Student-Athlete Development

[www.athletics.wsu.edu/arc](http://www.athletics.wsu.edu/arc)

### STUDENT-ATHLETE DEVELOPMENT

Our Student-Athlete Development unit initiates support for academic and personal success during on-campus recruiting visits with prospective student-athletes, and continues providing support and services until student-athletes graduate from WSU. Our student-athlete development staff is committed to developing and implementing comprehensive and effective programs to assist student-athletes in identifying and meeting their academic and career goals leading to graduation and career development. We take a "life skills" approach when assisting student-athletes with class selection, major selection, graduation planning, career development, time management, goal setting, study skills, and learning strategies.

Our focus is the student-athlete and her personal development. We reinforce the value of maximizing the educational and career opportunities at WSU. And, most importantly, our staff emphasizes the importance of student-athletes taking personal responsibility and ownership in developing their academic and career plans. Our 92 percent graduation rate for those seniors who have exhausted their eligibility (over the past 10 years) reflects our consistent commitment to academic success while striking a balance between academics and athletics.



### Cynthia Prieto Academic Counselor

Cynthia Prieto enters her third year at Washington State University as the Academic Counselor for women's soccer eager to further her strong passion for both student development and athletics. As the team Academic Counselor, she provides comprehensive academic and career counseling to assist student-athletes in graduation and career development. She also coordinates the Peer Academic Counseling program at WSU.

Prieto graduated from the University of Arizona in 2002 earning a bachelor's degree in social science/psychology. During her tenure at Arizona, she coached high school and club volleyball and worked as a crisis counselor for young children and their families. Prieto then earned her master's degree at the University of New Mexico in physical education with an emphasis in sport administration in the spring of 2004. As a graduate student, she worked as an Academic Advisement Intern, as well as with the football program dealing primarily with student-athlete recruitment and summer camp operations.

Born and raised in Tucson, Ariz., Cynthia enjoys playing sports and spending time with her partner, Anthony, along with family and friends.

# UNIVERSITY



## STUDENT-ATHLETE DEVELOPMENT STAFF

Back row from left: Chris Cook, Thad Hathaway, Pippa Pierce and Danny Gourley. Front row from left: Cynthia Prieto, Wanda Tennant, Allen Thompson, Pam Bradetich and Anna Plemons.



## ACADEMIC SUPPORT SERVICES

- New Student-Athlete Orientation
- General Academic Counseling
- Learning Assessment
- Individual And Group Tutoring
- Assistance With Team Travel
- Writing And Math Assistance
- Graduation Planning
- Computer Lab with internet and library access
- Priority Registration
- Summer School And Degree Completion Financial Aid Programs

## CAREER DEVELOPMENT

- Junior and Senior Planning Meetings
- Etiquette Dinner
- Access To SIGI Website For Career Exploration
- Career Fairs and Workshops
- Interview Skills And Workshops
- Job Search Strategies
- Professional Development Portfolio
- Senior Folder
- Alumni Connections
- Resume Development

## PERSONAL DEVELOPMENT

- New Student-Athlete Seminar
- Community Outreach – Team CARE
- P.R.O.W.L. Resource And Referral Center
- NCAA Lifeskills Materials And Resources
- Career Resources



WSU's P.R.O.W.L. Resource Center

# WASHINGTON STATE

the  
**Weight Room**



## Cori Metzgar

Assistant Strength and Conditioning Coach

Cori Metzgar (M.A., C.S.C.S) enters her first season as assistant strength and conditioning coach at Washington State University, overseeing the strength and conditioning programs for women's soccer, women's swimming, rowing, cross country and will assist with football.

Metzgar comes to the Palouse from Colorado State University after serving as the head assistant strength and conditioning coach for the Rams since 2001. During her tenure at Colorado State, Metzgar was directly responsible for planning, creating and implementing programs for the women's volleyball, softball, women's swimming/diving, women's and men's track/cross-country and women's tennis teams. She also assisted the director of strength and conditioning with football.

Metzgar earned her bachelor's degree in exercise science in 1998 from Fort Lewis College where she was a member of the women's soccer team and the downhill ski racing team. She received her master's in physical education from Western Michigan in 2000 and served as a graduate assistant strength and conditioning coach. After earning her graduate degree, Metzgar spent a year as an intern strength and conditioning coach at Ohio State, assisting and supervising the training for ten sports including baseball, women's volleyball, women's swimming and men's and women's gymnastics.

# UNIVERSITY



With two floors covering 14,000 square feet and featuring state-of-the-art equipment, WSU's weight room is considered one of the top facilities in the nation.



# WASHINGTON STATE ATHLETIC MEDICINE



Bethany Desimone  
Student Athletic Trainer



Craig Middlebrook  
Student Athletic Trainer



## Yasushi Nomura Athletic Trainer

Yasushi "Yas" Nomura enters his seventh season as a member of the athletic training staff at Washington State University. His primary responsibilities include working as the head athletic trainer for Cougar women's soccer and women's swimming. He also assists with WSU football.

Prior to WSU, Nomura served two years as the head athletic trainer and sports medicine instructor at Independence Community College in Independence, Kan.

A native of Kyoto, Japan, Nomura earned his bachelor's degree in physical education with an emphasis in athletic training from California State University, Chico in 1995. He earned his master's degree at Oregon and worked with football and women's soccer for the Ducks as a graduate assistant.

Nomura is a certified athletic trainer and a certified examiner by the National Athletic Training Association.

# UNIVERSITY SOCCER FACILITIES

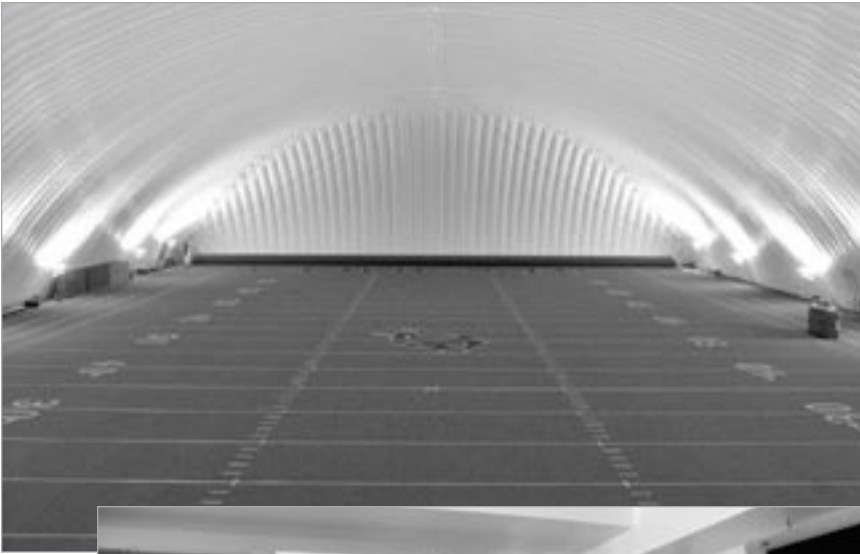

## V. LANE RAWLINS

### PRESIDENT



V. Lane Rawlins is Washington State University's ninth president. A labor economist, leads one of the nation's most productive research universities, classified with 96 of America's leading public and private universities with very high research activity by the Carnegie Foundation for the Advancement of Teaching.

Under the guidance of a new strategic plan, that he initiated, student enrollment and admission standards are at an all time high. Research funding has also reached new levels, and WSU has experienced a substantial increase in the enrollment of high-ability students.

With Rawlins' leadership, the university's campuses in Pullman, Vancouver, Spokane and the Tri-Cities have evolved into a University system in which WSU's regional campuses

have greater flexibility to meet the needs of their communities. In the past five years, more than \$300 million in construction has taken place including major facilities for research in shock physics and biotechnology.

Rawlins has received recognition for his research, leadership and communication. He is a member of the Governor's Global Competitiveness Council and the Technology Alliance Board of Directors. Rawlins also serves as the Pac-10 representative to the NCAA.

Rawlins' association with WSU began in 1968, when he joined the faculty of the WSU Department of Economics. He published widely in major journals and co-authored books on labor economics and public policy. He chaired the department and, later, served as WSU vice provost. He then served as vice chancellor of the University of Alabama System and for nine years as president of The University of Memphis before returning to WSU.

Born in southeastern Idaho, Rawlins completed his bachelor's degree in economics at Brigham Young University in Utah and earned a doctoral degree in economics from the University of California Berkeley.

Rawlins and his wife Mary Jo have three children and 11 grandchildren.

## MARCIA SANEHOLTZ

### SENIOR ASSOCIATE DIRECTOR OF ATHLETICS/SWA



Marcia Saneholtz has been an integral part of Cougar athletics for more than two decades, has been instrumental in the improvement of facilities since her appointment in 1982. She was the driving force in attaining the 1997 NCAA Division I Women's Volleyball Championships, 2001 Women's Basketball West Regional and 2003 Men's Basketball First and Second Rounds for Washington State to host at the Spokane Arena. The success of these events led to subsequent opportunities to host premier NCAA events.

From March 6 until July 1, 2000, Saneholtz served as the interim Athletic Director at WSU. Saneholtz was named a WSU Woman of Distinction in 2003.

Originally from Napoleon, Ohio, Saneholtz received her bachelor's degree from Bowling Green State University

and taught in the Los Angeles public schools for three years. She moved north, taught in several Seattle-area school systems as a substitute and coached in the CYO and Seattle Parks Department programs. She was active as an official and administrator in the Washington, Northwest, and national officials associations from 1973-82.

After earning her master's degree in sports administration at the University of Washington, Saneholtz was appointed the assistant women's athletic director at Washington State.

Saneholtz was promoted to associate athletic director in 1982 and currently serves as a senior associate director of athletics and is the Senior Woman Administrator at WSU.

She served on the National Association of Collegiate Women's Athletic Administrators (NACWAA) Board of Directors from 1987-94, including a term as president in 1992-93. She was selected the NACWAA National Administrator of the Year in 1997.

Saneholtz has been a strong presence on several NCAA committees. She has served as the chair of the NCAA Women's Division I Volleyball Committee. Other NCAA memberships include the Committee on Athletic Certification (1993-99), chair of the Peer Selection Subcommittee (1992-99), President's Commission Liaison Committee (1992-96), the Women's Committee on Committees (1989-92) and the NCAA Committee on Women's Athletics (2001-05). She has also served on numerous Pacific-10 Conference committees including two terms as vice president (1988-89 and 1998-99).

Saneholtz and her husband, Byron, have two grown daughters, Jennifer and Amy.

## JIM STERK

### DIRECTOR OF ATHLETICS



Washington native James M. Sterk was appointed Washington State University's director of athletics in June of 2000. In his six years, Sterk has seen unprecedented growth and success by the Cougars' 17 intercollegiate teams and 450 individuals who compete for WSU annually.

On the academic front, WSU earned 113 selections to Pacific-10 Conference All-Academic teams in 2004-05. That figure represented the most student-athletes to earn such an honor during an academic year in school history. WSU nearly reached this standard in 2005-06 with 109 selections to conference all-academic teams.

On the field, Cougar Athletics has enjoyed extraordinary achievements highlighted by three consecutive 10-win seasons by the football program from 2001-03. Most recently, 10

sports were represented either as a team or individually in NCAA postseason competition during the 2005-06 season. Featured in this group was the rowing team's fourth place finish at the NCAA Championships, the highest finish ever by a WSU women's team in NCAA postseason competition.

Facility improvements have also been among projects Sterk has tackled. Following the 2006 football season, the initial phases of a renovation to Martin Stadium, the home of Cougar football, will commence. WSU recently completed a major baseball field renovation, becoming the first collegiate field to feature FieldTurf as a playing surface. In addition, plans are underway for an ambitious capital improvement plan that will enhance many other WSU sport facilities.

A 1980 graduate of Western Washington University, Sterk received his master's degree in sports administration from Ohio University. His professional career has included positions at North Carolina, Maine, Seattle Pacific, Tulane and Portland State, the latter as director of athletics for five years before joining the Cougar staff.

The foundation of Sterk's leadership plan is based on five areas: the student-athlete experience, resource acquisition, personnel, political dynamics, and facilities. All five areas have enjoyed growth in his first six years at Washington State University.

Sterk currently is a member of the prestigious NCAA Championship/Competition cabinet and has served on numerous Pacific-10 Conference committees during his tenure at WSU.

## KEN CASAVANT

### FACULTY ATHLETICS REPRESENTATIVE



Professor Ken Casavant, a member of the Washington State University family since 1967, currently serves as WSU's Faculty Athletics Representative to the Pacific-10 Conference and the National Collegiate Athletic Association. He is a past president of the Pac-10 and was recently chosen to serve on the NCAA Division I Management Council.

Casavant came to WSU as a graduate research assistant in the Department of Agricultural and Resource Economics. He was named an assistant professor in 1971, an associate professor in 1975 and a full professor in 1980.

In 2004, Casavant received the honor of giving the Distinguished Faculty Address, the University's oldest award and also received the Sahlin Excellence in Public Service award for the University. In 1979, Casavant received the

R.M. Wade award for outstanding teacher in the college of agriculture at WSU, and in 1990, he earned the distinguished WSU Faculty of the Year award. Casavant was elected vice-chair (1991-92) and chair (1992-93) of the WSU Faculty Senate and has been accorded the Distinguished Teacher award by the American Agricultural Economics Association. He was named Distinguished Scholar by the Western Agricultural Economics Association in 2003 for his nationally recognized work as a transportation economist.

During his tenure at WSU, Casavant has served as associate director for the Washington State Transportation Center (1984-87) and the interim Vice-Provost for Academic Affairs and interim Vice-Provost for Research (1998).

The North Dakota native is a 1965 graduate of North Dakota State University, where he earned a bachelor's degree in agricultural economics. He received his master's degree from NDSU, followed by a Ph.D., from WSU in 1971.

Ken and his wife Dorothy have two grown daughters, Michele and Colette.



**John Johnson**  
Senior Assoc. Dir. Of Athletics



**Anne McCoy**  
Senior Assoc. Dir. Of Athletics



**Pam Bradetich**  
Senior Assoc. Dir. Of Athletics  
Student-Athlete and Staff  
Development



**Pete Isakson**  
Associate Dir. Of Athletics  
External Operations



**Rod Commons**  
Assistant Dir. of Athletics  
Media Relations



**Bill Drake**  
Assistant Dir. of Athletics  
Athletic Training Services



**Ernie House**  
Special Assistant to the  
Senior Assoc. Dir. of Athletics



**Leslie Johnson**  
Assistant Dir. of Athletics  
Business Operations



**Rob Oviatt**  
Assistant Dir. of Athletics  
Physical Development



**Steve Robertello**  
Associate Dir. of Athletics  
NCAA Compliance



**John David Wicker**  
Assistant Dir. of Athletics  
Event and Facility Operations



**Chris Cook**  
Dir. Of Academic Support  
Services



**Dan Meyer**  
Dir. of Ticket Sales and  
Operations



**Kurt Mueller**  
Manager of Information  
Services



**Milton Neal**  
Dir. of Equipment Operations

## ATHLETIC DEPARTMENT MISSION STATEMENT

It is the mission of the Athletic Department to create and foster an environment which provides opportunities for all student-athletes to enrich their collegiate experience through participation on athletic teams which are competitive at the conference and national level. In concert with the mission and values of Washington State University, the department is dedicated to providing opportunities, which will enhance the intellectual, physical, social, moral and cultural development of the whole person, while conducting all activities with honesty and integrity in accordance with the principles of good sportsmanship and ethical conduct. The Athletic Department values gender and ethnic diversity and is committed to providing equitable opportunities for all students and staff. The department will pursue its mission while upholding the values, purposes and policies of Washington State University, the Pacific-10 Conference, and the National Collegiate Athletic Association. academics and athletics.



**Pippa Pierce**  
Dir. of Career and Personal  
Development



**Jeff Puckett**  
Executive Director  
Athletic Foundation



**Scott Vik**  
Dir. of Sports Video



**FOOTBALL**

Martin Stadium – Capacity 35,117



**SOCCER**

Lower Soccer Field – Capacity 2,000



**VOLLEYBALL**

Bohler Gym – Capacity 3,000



**BASKETBALL**

Beasley Coliseum – Capacity 11,492



**TRACK & FIELD**

Mooberry Track & Field Complex



### TENNIS

Stadium Way Tennis Center



### BASEBALL

Bailey-Brayton Field



### SWIMMING

Gibb Pool



### GOLF

WSU Golf Course



### HOLLINGBERY FIELDHOUSE



### INDOOR PRACTICE FACILITY

## FOOTBALL



**Bill Doba, 4th Year**  
Bill Doba's 18-year WSU career, the last four as head coach, includes six bowl game appearances, among them two Rose Bowl games, and most recently consecutive Apple Cup victories. The former WSU defensive coordinator took over the Cougar program in 2003 and directed WSU to a 10-win season and victory over Texas in the Holiday Bowl.

## VOLLEYBALL



**Brian Heffernan, 3rd Year**  
Heffernan is in his third season at WSU with a youthful squad comprised of two seniors among the 13 players. His 2005 Cougar team led the Pac-10 standings in blocking for the season and was eighth-best nationally. Heffernan came to WSU after assisting Minnesota's program to four NCAA appearances.

## SOCCKER



**Matt Potter, 4th Year**  
Potter begins his fourth season at the helm of the Cougar soccer program coming off a 2005 season that saw WSU post an 11-7-2 record and finish tied for fourth in the Pac-10. Potter welcomes 13 newcomers to the 2006 squad, a recruiting class ranked 37th in the nation by Soccer buzz magazine.

## CROSS COUNTRY



**Jason Drake, 3rd Year**  
Drake enters his third year as the head coach of the Cougar men's and women's cross country teams and his fifth year as the WSU distance coach. The 2005 season was highlighted by sophomore All-American Haley Paul's 14th-place finish at the NCAA Championships, the highest placing ever by a Cougar woman.

## SWIMMING



**Erica Quam, 5th Year**  
Quam continues to build a successful women's swimming program as she enters her fifth season as head coach. The 2005-06 campaign saw junior All-American Erin McCleave finish 11th in the 1650 freestyle at the NCAA Championships and the Cougar squad defeat Oregon State in a dual meet for the first time in six seasons.

## MEN'S BASKETBALL



**Tony Bennett, 1st Year**  
Bennett enters his fourth year as a member of the Cougar coaching staff and his first as head coach. He was part of a staff that produced 36 overall and 18 conference wins, the best three-year span since 1996-98 and 1995-97, respectively. The Cougars led the Pac-10 in scoring defense each of the last two seasons.

## WOMEN'S BASKETBALL



**Sherri Murrell, 5th Year**  
Murrell enters her fifth season at the head of the Cougar women's basketball program. WSU continues to improve under Murrell's direction with the 2005-06 squad posting the best women's hoops record since 2000-01 and Kate Benz continuing to dominate the boards with her second consecutive Pac-10 rebounding title.

## GOLF



**Walt Williams, 9th Year**  
Since taking over the WSU program in 1998 Walt Williams' golf teams have re-written the Cougar record book and crowned two All-Americans. Both the men's and women's teams have qualified for the NCAA West Regionals, the women making five consecutive appearances plus one trip to the NCAA Championships.

## TENNIS



**Lisa Hart, 4th Year**  
The Cougars have been nationally-ranked each of the last three seasons. In 2005-06, the Cougars earned their first winning season since 2001 and posted 14 wins, their most since 1996. Under Hart's tutelage, sophomore Ekaterina Burdulji was selected to compete in the 2006 NCAA Individual Singles Championship.

## BASEBALL



**Don Marbut, 3rd Year**  
In two seasons as head coach, Marbut has turned Cougar fortunes around. In 2006 he led the Cougars to a 36-23 overall record, the greatest single-season win improvement in school history. Marbut's 57 victories are the most by any coach in Cougar baseball history during their first two years.

## ROWING



**Jane LaRiviere, 5th Year**  
The Cougars have earned three NCAA bids under LaRiviere. WSU finished second at the Pacific-10 Championships and fourth at the national championships in 2006, both best in program history. She earned Pacific-10 Conference and CRCA West Region Coach of the Year honors last season.

## TRACK & FIELD



**Rick Sloan, 13th Year**  
Sloan has coached Cougars for 33 years and has been named the USTCA West Region Coach of the Year five times. During his head coaching tenure, Sloan has directed 27 WSU athletes to NCAA Outdoor All-American status 46 times, and mentored 21 athletes to NCAA Indoor All-American status 33 times.

# Cougar Women's Athletics Show Strength in Conference and National Levels

The Washington State women's rowing team took fourth place at the NCAA Div. I Women's Rowing Championships, the highest national finish for any Cougar



Women's Rowing

women's team in school history. WSU's varsity eight boat finished fourth, the second varsity eight boat finished fifth, and the varsity four boat finished fourth at the national regatta. **Sarah Waterfield** became the first Cougar named to the Collegiate Rowing Coaches Association All-America first team while **Jody Thomas** was named to the CRCA All-America second team for the second consecutive year. Both were earlier named to the CRCA West Region First Team. In addition, Thomas collected first team All-Pac-10 honors in both 2006 and 2005, and Waterfield and Kasia Bloch were named to the 2006 All-Pac-10 first team. **Head Coach Jane LaRiviere** was named the Pac-10 Coach of the Year.



Diana Pickler

**Diana Pickler** set the school record in the heptathlon with her fifth-place finish at the USA Outdoor Track & Field Championships. Pickler scored 5,855 points, to better current Cougar assistant coach and former All-American Ellannee Richardson's 2003 heptathlon mark. Diana Pickler took third place in the heptathlon at the NCAA Outdoor Championships while her twin sister, Julie, took fifth place, earning both All-America honors. **Julie Pickler** finished second in the pentathlon at the NCAA Indoor Championships, earning All-America honors. **Tamara Diles** set the

school record in the pole vault with a leap of 13-feet, 11 1/4 inches (4.25m).

Cross Country runner **Haley Paul** became the third woman in WSU history to earn All-America honors in this sport with the 14th-place finish at the NCAA Div. I Women's Cross Country Championships. Paul also placed sixth at the Pac-10 Championships for all-conference honors.



Haley Paul



Erin McCleave

Swimmer **Erin McCleave** set four school records and earned All-America honors after finishing 11th in the 1650 freestyle at the

NCAA Championships, becoming WSU's third swimming All-American. McCleave's 11th place NCAA finish is the second best ever by a Cougar. **Jane Copland** finished 28th at the NCAA Championships in the 200 breaststroke.



Ekaterina Burdell

Tennis player **Ekaterina Burduli** was selected for the NCAA Individual Singles Championships, becoming the second Cougar in school history to play at the NCAA tournament. She was named to the All-Pac-10 honorable mention team and finished the season No. 66 in the Intercollegiate Tennis Association national rankings.



Anastasia Kostina

On the links, golfer **Anastasia Kostina** earned a National Golf Coaches Association All-America honorable mention nod after being named to the first team the previous year. Kostina was also named to the All-Pac-10 team.



Kate Benz

On the hardwood, **Kate Benz** continued making history by leading the Pac-10 in rebounding for the second consecutive year. Benz averaged 9.1 rebounds per game and 9.9 points per game as a junior. Her career rebound total of 696 ranks fourth all-time in school history. **Amanda DuRocher** was named to the Pac-10 All-Freshman team.

Cougar soccer keeper **Katie Hultin** captured the WSU school record for career shutouts with 21, including five last season, besting current assistant coach Lindsey Jorgensen's (1998-2001) career mark of 18. **Carmen Anderson** and Hultin were named All-Pac-10 second team and **Shaye Harrel** was named honorable mention.



Katie Hultin



Jalen Pendon

Freshman volleyball player **Jalen Pendon** set two records in her first year at WSU: most digs in a match with 35, and most digs in a single season with 514. Pendon and **Brittany Johnson** each earned Pac-10 All-Freshman team honors.

# WASHINGTON STATE

"Our team is pretty much just like sisters. We all get along and love to hang out with each other on and off the field. There is lots of personality on this team but we compliment each other, so when we all get together, it just works itself out. We just really enjoy each other's company."

*Angela Fajardo  
Senior Defender*



# UNIVERSITY Cougar Family

"Family is an integral part of the Cougar soccer tradition. Creating and sharing moments on and off the field is something for us all to enjoy. Soccer is just one of the many ways we try to explore and enjoy our time at Washington State but there are many others. You'll always remember your time as a Cougar student-athlete and being part of all that is Washington State and its community."

*Matt Potter  
Head Soccer Coach*

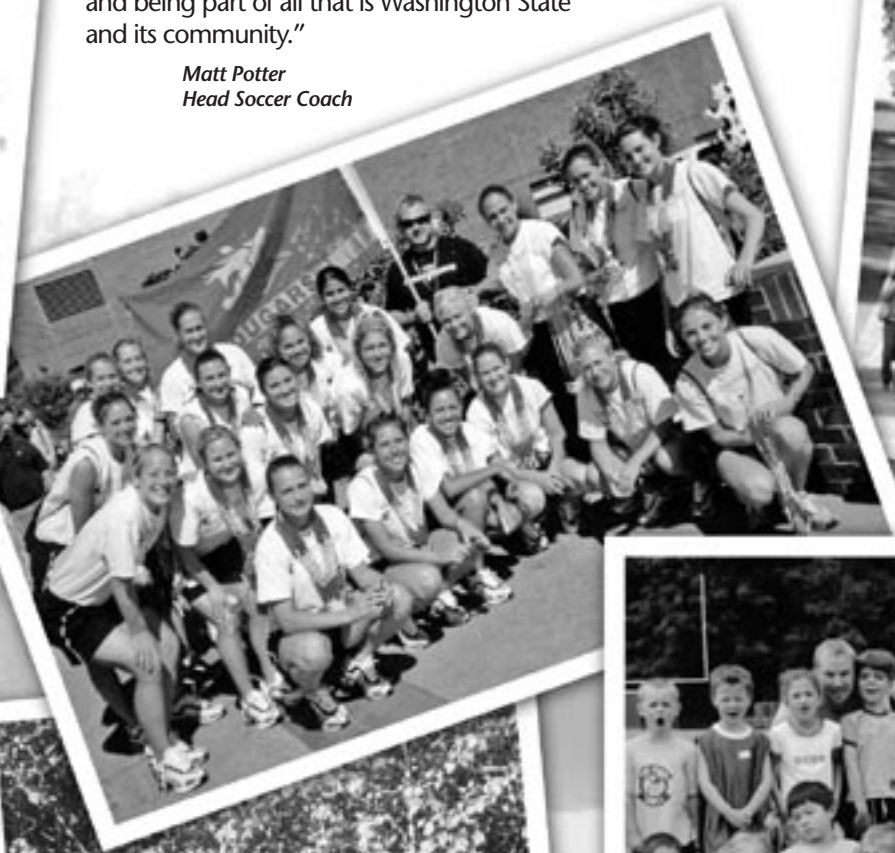



Matt Potter

## HEAD COACH

Entering his fourth season at the helm of the Washington State women's soccer program, head coach Matt Potter continues to build a solid and competitive program as he looks to take Cougar soccer to the postseason.

Potter's 2005 Cougars won 11 games for just the sixth time in school history and finished the season with an overall record of 11-7-2, the best WSU finish since 2002. The Cougar defense also made its mark in 2005 blanking eight opponents for the most shutout decisions since 1994.

"The foundation of the past two seasons, the depth and talent of the squad and the dedication to developing the group since the end of last fall should make for an exciting 2006 season," Potter says. "We are clearly moving closer to our goal of being an elite women's program. To fulfill that aim, we need to consistently perform on the field and with that comes an individual accountability and willingness to

step forward when needed. We have focused on key aspects that will make the transition of the fall easier and will continue to prepare accordingly.

"We have an environment both on and off the field that we believe is second to none in terms of support, direction and commitment. Players and staff alike now have the responsibility to make the most of those resources and to develop and contribute as complete members of the team."

Potter is a USSAF "A" licensed coach and is currently the Region IV Olympic Development Program (ODP) head coach for the girls '88 age group and has been on the regional ODP staff since 1998. Potter earned the Preliminary and Teaching Awards from the English Football Association.

Before coming to WSU, Potter was the head of the Scottsdale Community



*"As a staff, we have the challenge of bringing the squad together and to clearly deliver our expectations as to what and how we plan to achieve this fall and beyond. With the current staff and the talent and the energy of this group of players, I'm confident we can achieve great things if we continue to tackle our challenges and maximize our strengths. We are grateful and proud to represent the university, department and community and now need to have faith in ourselves and in each other to deliver in the best interests of all that is Cougarland."*

—Matt Potter, WSU Head Soccer Coach



College women's soccer team. In just one season at Scottsdale, he led the Artichokes to a 9-7-1 record and to the 2002 ACCAC playoffs.

Potter spent eight years with the Sereno Soccer Club in Arizona where he served as a head coach and trainer. He led his '88 girls team to a Region IV regional second place finish, three third place finishes and four Arizona state titles. His '88 team was consistently ranked as one of the top 10 teams in the nation, and both his '88 team and '84 girls squad were ranked as top ten teams in Region IV over a five-year period. His '84 team took state seven years in a row. Nine of Potter's players made the Region IV regional team and three made the youth national team pool.

As a central midfielder, Potter competed at the top level of soccer, playing professionally for the Watford F.C. in England. He was a member of the West London squad that won the National British Colleges title in 1991 and played on the Great Britain Students squad, a team made of top college players. Potter also represented England at the U-19 International level. Potter also worked as a community director with the Brentford Football Club in London.

Befitting his educational background, Potter places much emphasis on academics and guides his players on how to excel in the classroom as well as on the playing field. After graduation from West London College in 1992 with an honors degree in physical education and religious, social and moral education, Potter took a position with Noga Soccer in New York and Arizona in 1993, coaching, establishing and developing a curriculum and coordinating clinics and camps.

Potter, a native of Mere, England, is married to Olga and has three stepdaughters, Marissa, Andrea, Valerie and a daughter, Cassidy.

## Matthew (Matt) J. Potter

**BORN:** January 23, 1970

**HOMETOWN:** Mere, England

**HIGH SCHOOL:** Gillingham Comprehensive

**COLLEGE:** West London College of Brunel University, 1992  
– Graduated with honors earning a bachelor's degree in physical education and religious, social and moral education.

### SOCCER EXPERIENCE:

**Watford FC,** 1984-1991 – Played professionally with club as central midfielder.

**Great Britain Students Team,** 1990-1992 – Squad member.

**West London,** 1989-1992 – Won 1991 National British Colleges title with university team.

**SW England Select,** 1998-89 – Served as team captain.

**England U-19 National Team,** 1988-89 – Represented country at international level.

### COACHING EXPERIENCE:

**Noga Soccer,** 1992-95 – Worked in both New York and Arizona serving as coach and regional director coordinator as well as establishing and developing a curriculum and coordinating clinics and camps.

**Arizona State Association,** 1995-2003 – Served as coach and staff evaluator...conducted licensing courses for new coaches...head coach within Girls Olympic Development Program.

**Region IV Olympic Development,** 1998-Present – Staff age group coach.

**Scottsdale Community College,** 2002-03 – Women's head soccer coach and recruiting coordinator...led the Artichokes to a 9-7-1 record and to the 2002 ACCAC playoffs.

**Sereno Soccer Club,** 1995-2003 – Head coach and trainer for two competitive girls teams...led '88 and '84 teams to multiple state titles...nine of his players were Region IV regional team and three made the youth national team pool.

**Washington State University,** 2003 –Present – Joined women's soccer program in February of 2003 as an assistant coach and was named head coach in July 2003 after the departure of Dan Tobias...2004 recruiting class ranked 47th among 306 Division I programs...led 2005 squad to a 11-7-2 record, best since 2002.

**HONORS:** Earned the Preliminary and Teaching Awards from the English Football Association...USSF "A" license...captained South England Select team...member of Great Britain Student and England U-19 International squads.

**WSU APPOINTMENT:** Feb. 2003, Assistant Coach; July 2003, Head Coach.

**WSU RECORD:** 25-25-8 (3 years)

**WIFE:** Olga

**CHILDREN:** Stepdaughters Marissa, Andrea and Valerie; daughter Cassidy.



Lindsey Jorgensen

## ASSISTANT COACH

Lindsey Jorgensen begins her fourth season as an assistant coach at Washington State. Jorgensen is a former Cougar keeper (1998-2001) who set several records and earned numerous accolades during her career. She brings extensive goalkeeping knowledge and the experience of being a WSU student-athlete to the program. Jorgensen assists with all coaching duties, but her primary focus is training and developing the goalkeeping unit.

"Lindsey continues to grow and blossom in the role of assistant coach. She is a wonderful person and is a key member of our soccer staff and team," Potter said. "As a former student athlete and honors college student she represents all that is good in Washington State and continues to pass on that knowledge to future and current athletes."

In 2003, Jorgensen was the Washington State women's soccer volunteer assistant; training goalkeepers and assisting with recruiting and office duties. She was the assistant varsity girls' soccer coach at Mount Si High School in 2002, and an assistant for the U-12 Eastside FC girls B-team out of Bellevue, Wash. Jorgensen has worked several soccer camps including serving as the director of the Seattle Sounders Girls Soccer Camp in 2003 and as a camp coach in 2000 and 2001. She was the goalkeeper director for the Washington State University Women's Soccer Camp from 2000-2005.

Jorgensen was the starting goalkeeper for Washington State from 1998-2001, and a captain of the 2000 NCAA tournament team. She holds the WSU all-time career records in saves (392) and minutes in goal (6,461). She tops the single-season saves list (126 in 1999) and is tied for third in single-season goal against average (.89 in 2000).

Jorgensen earned numerous accolades while at Washington State including; Verizon/CoSIDA District VIII Women's Fall/Winter At-Large First Team All-American (2000), Verizon/CoSIDA At-Large Women's Fall/Winter National Third Team All-Academic (1999, 2000), WSU Athletics Top 50 Student Athlete Award (2000, 2001), Pac-10 All-Academic First Team (1999, 2000), Pac-10 All-Conference Second Team (2000, 2001). Jorgensen was also well-respected by her teammates, earning the team awards of; co-MVP (1998-2000), Team captain (1999-2001) and most inspirational player (2000).

Jorgensen was a member of the founding Seattle Sounders (W-league) women's soccer team (1999-2002). She also played for the Hibernian and Caldonian Saints (Seattle, Wash.) from 2000-2002 and was invited to tryout for the San Jose Cyberrays of the WUSA in 2002.

Jorgensen graduated with a BS in math education in December of 2002 and is currently pursuing her master's degree in secondary education at WSU. She had great experiences student-teaching/coaching at the high-school level but enjoys the challenges and rewards of coaching at the collegiate level.

"With my passion for teaching, I long to see players learn about the game," Jorgensen said. "Matt is a great teacher and possesses an amazing teaching style on the field. I am excited to work with him and learn from him."



*"Lindsey continues to be a source of motivation for all in Cougar Soccer. Lindsey is an invaluable member of the coaching staff and a great resource and friend for both players and staff alike. Having experienced life as a WSU student, Lindsey is a true Cougar and her enthusiasm and commitment to the student-athletes and their total experience makes her an exceptional coach."*

—Matt Potter, WSU Head Soccer Coach

Jorgensen was born in Butte, Mont., to Frank and Becky Jorgensen and has a brother, Josh. She enjoys the outdoors, camping and coffee.

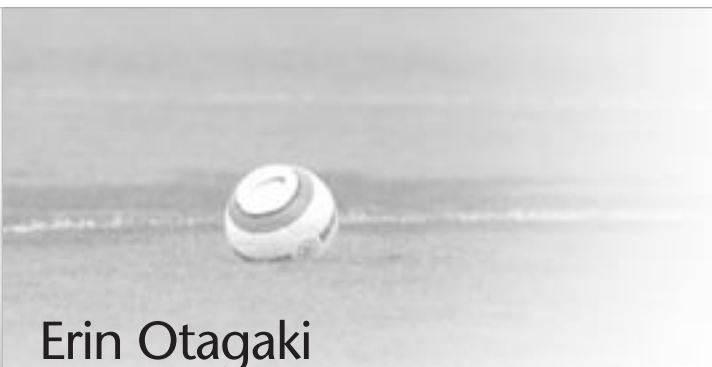

Erin Otagaki

## ASSISTANT COACH

Erin Otagaki enters her first season as an assistant coach with the Washington State women's soccer program.

Otagaki, a former Washington player and coach, returns to the Pacific Northwest after a two-year stint at Purdue where she served as an assistant under head coach Rob Klatte. Otagaki saw the 2005 Boilermakers finish second in the Big Ten Conference play and make their first appearance in the NCAA Tournament since 2002.

Prior to her tenure at Purdue, Otagaki spent six years at Washington as a player and volunteer coach. In her four seasons as a Husky player, Otagaki competed in three NCAA tournaments and was a member of the 2000 Pacific-10 championship team. She was a two-time PAC-10 All-Academic honorable mention honoree, was named UW's 2001 Soccer Scholar Athlete, and earned her bachelor's degree in English in December 2001.

After graduation, Otagaki spent two seasons in Seattle as a volunteer assistant coach, assisting in practices and recruiting efforts while pursuing a master's degree in secondary education which she completed

in March 2004. The Honolulu, Hawaii native also coached both club and Olympic Development Program teams, directed soccer camps, and remained active in the community volunteering her time at Children's Hospital, the Union Gospel Mission and the Center for Human Services.

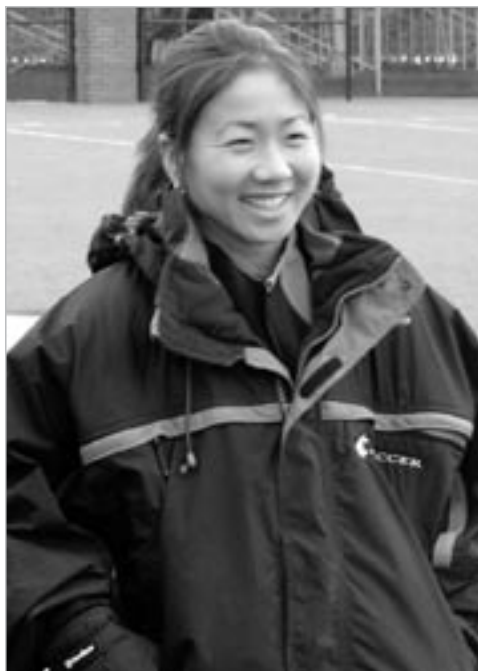

In 2002, Otagaki was involved with the Wing Luke Asian Museum Sports Project and attended meetings to develop an exhibit highlighting Asian-American athletes in the Seattle community, which included her as a featured athlete.

Last summer, Otagaki continued her coaching education as an ODP Region II CIT and has already received her NSCAA Regional Diploma, a NSCAA goalkeeping license and is a USSF 'C' licensed coach.

A graduate of Punahou High School in Honolulu, Otagaki twice helped her prep squad place third at the Hawaii state championships (1994, 1997). She participated in the ODP regional pool from 1995-96.

*"Erin has been a breath of fresh air since her arrival last spring. Full of energy and ideas, Erin has contributed to the growth of our program and as she heads into her first fall as a Cougar, I am convinced we have the right blend of staff to make the season a memorable one. Erin has jumped in with both feet and built a rapport with both players and staff alike. I am impressed with her professionalism and attitude and look forward to bigger and better things as she continues to settle in and establish herself in the program."*

—Matt Potter, WSU Head Soccer Coach

## GOALKEEPERS

### RETURNERS

12	Brynn Bemis	5-10	Jr.	2V	Recorded first career shutout in only start of 2005.
----	-------------	------	-----	----	--

### NEWCOMERS

0	Amber Wittmers	5-8	Fr.	HS	Earned All-State honorable mention honors senior year.
---	----------------	-----	-----	----	--

### POTTER SAYS:

"In Brynn and Amber we have two wonderful choices. Brynn, having been here through the previous year, has waited patiently for her opportunity and has set the bar high, while Amber has been impressive in her final club season. Both have the presence, ability and work ethic to be great collegiate keepers. I'm sure the training sessions will be intense and bright as they compete for the starting job and look to improve on our totals for shutouts and goals against in a season."



### HIGHLIGHTS

Cougar keepers blanked eight opponents in 2005, recording the most shutouts in a season since 1994. The 2005 tally marks just the third time in school history the women's soccer squad has posted eight or more shutouts with the 1994 team racking-up 10 and 1991 squad notching eight.

*Brynn Bemis*

## DEFENDERS

### RETURNERS

17	Alex Butler	5-9	So.	1V	Named to the 2005 WSU Athletics All-Academic Team.
20	Angela Fajardo	5-6	Sr.	3V	Made 19 starts in 20 appearances in the Cougar defense.
16	Jessica Martinez	5-8	Jr.	2V	Selected as a 2006 Arthur Ashe Jr. Sports Scholar.
25	Allison Scurich	5-10	Jr.	2V	Named 2005 OSU Nike Invitational Defensive MVP.

### NEWCOMERS

8	Jamie Abrahamson	5-8	Fr.	HS	Earned All-State first team honors senior year.
18	Caitlin Bonney	5-8	Fr.	HS	Played six seasons for Northwest Nationals Shamrocks.
1	Jenny Christoph	5-3	Fr.	HS	Member of '87 Arizona state Olympic Development team.
9	Maggie Dougher	5-6	Fr.	HS	Member of the Arizona state Olympic Development team.
4	Laura Powell	5-8	Fr.	HS	Member of the Region IV ODP player pool.

### POTTER SAYS:

"Replacing established players is never easy, but with the talent and depth of this group, we have created an environment whereby we have the potential to be as strong as ever. This group has great versatility and is able to attack as well as be focused and intense defensively. We are steadily making a name for ourselves as being tough to score on but can still improve in the goals against category and in the number of assists and goals this group contributes to the team. Along with the keepers, it is this group that sets the tone for toughness and presence and this group has the ability to be the best to date."



### HIGHLIGHTS

The 2005 Cougar defense allowed just 23 goals, recorded eight shutouts and held opponents to a 1.10 goals per game average.

*Angela Fajardo*

**MIDFIELDERS****RETURNERS**

11	Molly Alexander	5-6	Jr.	2V	Member of Canadian Under-20 Women's National Team pool.
28	Sasha Baines	5-3	Sr.	2V	Named Cougars' 2005 Most Improved Player.
13	Shaye Harrel	5-7	Jr.	2V	Earned 2005 All-Pac-10 honorable mention accolades.
7	Natalie Elkind	5-3	Jr.	2V	Earned 2005 Pac-10 All-Academic honorable mention honors.
24	Anna Miller	5-5	Jr.	2V	2005-06 Top 50 USAA Collegiate All-American Scholar Athlete.

**NEWCOMERS**

14	Caeli Abeyta	5-3	Fr.	HS	Voted Chaparral High Offensive Player of the Year.
6	Mallory Fox	5-6	Fr.	HS	Arizona state Olympic Development team member.
10	Carly Dobratz	5-9	Fr.	HS	<i>Soccer Buzz Magazine</i> 2006 Top 75 US High School Recruit.
23	Elysse Van Leer	5-8	Fr.	HS	Southern California Blues Club was a 2004 State Cup finalist.

**POTTER SAYS:**

"Versatility and competition for playing time will be at an all time high. We possess both dynamic players able to attack or defend and personalities that can excel in any role. This group needs to be the driving force for the team. Its work rate and attitude will energize and drive the team forward. Within the group we have players capable of scoring goals and that will be an important aspect of our midfield if we are to fulfill our expectations. We return players who have steadily established themselves over time and we have a group of talented incoming players which will compete to play. It will be exciting to see who excels and rises to the challenge."

**HIGHLIGHTS**

Junior Molly Alexander earned a roster spot on the Canadian Under-20 Women's National Team for the 2006 Confederation of North and Central American and Caribbean Football (CONCACAF) Qualifying Tournament (Jan. 18-27) held in Veracruz, Mexico.

*Molly Alexander*

**FORWARDS****RETURNERS**

2	Kim Bonnes	5-4	Jr.	1V	Selected to the 2005 WSU Athletics All-Academic Team.
21	Brooke Bemis	5-9	Jr.	2V	Named a 2005-06 Top 50 USAA Collegiate All-American Scholar Athlete.
29	Natalie D'Amico	5-0	So.	1V	Made two starts in eight appearances as a freshman.
27	Megan Hyte	5-5	So.	1V	Notched five goals and two assists for 12 points in 2005.

**NEWCOMERS**

15	Caitlyn Bersing	5-9	Fr.	HS	Four-time soccer All-Mid Valley League first team honoree.
3	Kiersten Dallstream	5-7	Fr.	HS	Member of Arizona Olympic Development team.
5	Allison Fisher	5-4	Fr.	HS	Won Oregon State Cup 2002-04 with Rain Devils club team.

**POTTER SAYS:**

"We have lost a group responsible for a large percentage of our goals but also a group who showed swagger and the ability to lead from the front as well as in team aspects such as fitness. Opportunity is there for players within the program to blossom and for incoming players to compete from day one. Potentially, we could be better than ever before if players are fit, understand the job requirements and invest in the team. Individually, the group has a wealth of talent and contrasting styles which will be a great benefit. It is a group known for scoring goals and, with that said, we will look for them to pick up where others have left off in leading the group in assists and scoring. The entire group is well balanced and capable of great things. It will be fun to watch!"

**HIGHLIGHTS**

Sophomore returnee Megan Hyte tallied goals in her first three appearances as a Cougar in 2005, scoring the game-winners against Idaho State, Idaho and Tennessee.

*Megan Hyte*

# NUMERICAL ROSTER

NO.	NAME	POS.	HGT.	YR.	EXP.	HOMETOWN (HIGH SCHOOL)
0	Amber Wittmers	GK	5-8	Fr.	HS	Gig Harbor, Wash. (Gig Harbor)
1	Jenny Christoph	D	5-3	Fr.	HS	Scottsdale, Ariz. (Horizon)
2	Kim Bonnes	F	5-4	Jr.	2V	Longview, Wash. (Mark Morris)
3	Kiersten Dallstream	F	5-7	Fr.	HS	Fountain Hills, Ariz. (Fountain Hills)
4	Laura Powell	D	5-8	Fr.*	TR	Scottsdale, Ariz. (Scottsdale Christian)
5	Allison Fisher	F	5-4	Fr.	HS	Tigard, Ore. (Tualatin)
6	Mallory Fox	M	5-6	Fr.	HS	Scottsdale, Ariz. (Horizon)
7	Natalie Elkind	M	5-3	Jr.	2V	Encinitas, Calif. (La Costa Canyon)
8	Jamie Abrahamson	D	5-8	Fr.	HS	West Linn, Ore. (West Linn)
9	Maggie Dougher	D	5-6	Fr.	HS	Scottsdale, Ariz. (Desert Mountain)
10	Carly Dobratz	M	5-9	Fr.	HS	Gilbert, Ariz. (Highland)
11	Molly Alexander	M	5-6	Jr.	2V	Vancouver, British Columbia (Handsworth)
12	Brynn Bemis	GK	5-10	Jr.	2V	Coeur d'Alene, Idaho (Lake City)
13	Shaye Harrel	M	5-7	Jr.	2V	Scottsdale, Ariz. (Horizon)
14	Caeli Abeyta	M	5-3	Fr.	HS	Temecula, Calif. (Chaparral)
15	Caitlyn Bersing	F	5-9	Fr.	HS	Selah, Wash. (Selah)
16	Jessica Martinez	D	5-8	Jr.	2V	Sammamish, Wash. (Eastlake)
17	Alex Butler	D	5-9	So.	1V	Spokane, Wash. (Gonzaga Preparatory)
18	Caitlin Bonney	D	5-8	Fr.	HS	Lynnwood, Wash. (Lynnwood)
20	Angela Fajardo	D	5-6	Sr.	3V	San Mateo, Calif. (Notre Dame Belmont)
21	Brooke Bemis	F	5-9	Jr.	2V	Coeur d'Alene, Idaho (Lake City)
23	Elysse Van Leer	M	5-8	Fr.	HS	Huntington Beach, Calif. (Edison)
24	Anna Miller	M	5-5	Jr.	2V	Corvallis, Ore. (Corvallis High)
25	Allison Scurich	D	5-10	Jr.	2V	Laguna Niguel, Calif. (Aliso Niguel)
27	Megan Hyte	F	5-5	So.	1V	Poulsbo, Wash. (North Kitsap)
28	Sasha Baines	M	5-3	Sr.	2V	Everett, Wash. (Cascade)
29	Natalie D'Amico	F	5-0	So.	1V	Normandy Park, Wash. (Mt. Rainier)

HEAD COACH: Matt Potter (West London) fourth year

ASSISTANTS: Lindsey Jorgensen (Washington State) fourth year; Erin Otagaki (Washington) first year

# GEOGRAPHIC ROSTER



## PRONUNCIATION GUIDE

CAELI ABEYTA (Chay-lee Uh-bay-ta)  
 Sasha BAINES (Banes)  
 CAITLYN Bersing (Kate-lynn)  
 Brooke BEMIS (Bee-miss)  
 Kim BONNES (Bonus)  
 CAITLIN Bonney (Kate-lynn)  
 Natalie D'AMICO (Dee-uh-me-co)

Kiersten DALLSTREAM (Doll-stream)  
 Maggie DOUGHER (Do-er)  
 Carly DOBRATZ (Dough-brats)  
 Shaye HARREL (Hair-el)  
 Megan HYTE (Height)  
 ELYSSE Van Leer (Uh-lease)

### Arizona (7)

Fountain Hills – Kiersten Dallstream  
 Gilbert – Carly Dobratz  
 Scottsdale – Jenny Christoph,  
 Laura Powell, Mallory Fox,  
 Maggie Dougher, Shaye Harrel

### British Columbia (Canada) (1)

Vancouver - Molly Alexander

### California (5)

Encinitas - Natalie Elkind  
 Huntington Beach – Elysse Van Leer  
 Laguna Niguel - Allison Scurich  
 San Mateo – Angela Fajardo  
 Temecula – Caeli Abeyta

### Idaho (2)

Coeur d'Alene - Brooke Bemis  
 Coeur d'Alene - Brynn Bemis

### Oregon (3)

Corvallis - Anna Miller  
 Tigard – Allison Fisher  
 West Linn – Jamie Abrahamson

### Washington (9)

Everett - Sasha Baines  
 Gig Harbor – Amber Wittmers  
 Longview - Kim Bonnes  
 Lynnwood – Caitlin Bonney  
 Normandy Park – Natalie D'Amico  
 Poulsbo – Megan Hyte  
 Sammamish – Jessica Martinez  
 Selah – Caitlyn Bersing  
 Spokane - Alex Butler



Caeli Abeyta

5-3, Freshman  
Temecula, Calif.  
Chaparral HS, 2006  
San Diego Surf / '88 Sereno  
Golden Eagles White

### High School/Club Career

**RECAP** – Member of 2003 "88" Sereno Golden Eagles White Club team that finished second nationally...spent two seasons with San Diego Surf club team that was a 2004 national finalist...two-time soccer letterwinner at Chaparral High in Temecula, Calif., under coaches Jenny Lawlor and Amy Literal...as a **FRESHMAN**, Sereno Club team was a Disney College Showcase finalist...**JUNIOR** year, earned California Interscholastic Association all-league honorable mention honors...as a **SENIOR**, named second team All-CIF...voted Pumas Offensive Player of the Year...San Diego Surf club team were Region IV Champion and Cal-South State Cup champions.

### Personal

Born Caeli Marie Abeyta August 21, 1987 at Long Beach, Calif...parents Ted and Mary Abeyta...brother Ted...enjoys snowboarding and playing the guitar...interested in pursuing a degree in psychology or communication at WSU.



Jamie Abrahamson

5-8, Freshman  
West Linn, Ore.  
West Linn HS, 2006  
Lake Oswego Rain Devils

### High School/Club Career

**RECAP** – Five-time letterwinner at West Linn High, earning four in soccer for coach Joe Leonetti and one in basketball for coach Glen Lee...member of the Oregon State Olympic Development team 2002-04...**FRESHMAN** year, WLHS Lions finished atop Three Rivers League and made it to State Quarterfinals...**JUNIOR** year, earned first team all-league honors and served as team captain...as a **SENIOR**, tied school record for most goals in a season (19) and was awarded All-State first team honors...earned first team all-league honors and served as team captain for second consecutive season...played three years with Lake Oswego Rain Devils Club team, earning Oregon state championship titles in both 2002 and 2003.

### Personal

Born Jamie Sue Abrahamson March 30, 1988 at Portland, Ore., to parents Rick and Missy...father Rick played basketball at Oregon (1967-69) and later played handball for the United States in the 1972 and 1976 Olympics...sister Katie was soccer standout at Oregon (2002-05)...enjoys writing, photography, shopping and spending time with friends and family...member of WLHS senior class council...involved in Girls Today mentor program along with Leadership Church Youth group.



Molly Alexander

5-6, Junior, 2L  
Vancouver, British Columbia  
Handsworth Secondary, 2004  
U-20 Canadian National Team

### Washington State Career

**SOPHOMORE (2005)** – Made 11 starts in 19 appearances...recorded first goal of her Cougar career in season opening 2-1 win over Idaho State...took eight shots, placing five on goal for a .625 shots on goal percentage...named Pac-10 All-Academic honorable mention...earned roster spot on the Canadian Under-20 Women's National Team for the 2006 Confederation of North and Central American and Caribbean Football (CONCACAF) Qualifying Tournament in Veracruz, Mexico.

**FRESHMAN (2004)** – Entered preseason camp recovering from knee surgery for a torn ACL...came back to play in 13 matches, starting eight games as a wing midfielder...took six shots, including one shot on goal...played against six of the seven nationally-ranked teams WSU played, making three starts...made first start of the season, assisting Brooke Bemis on the first goal scored in the Cougars 3-2 win over Northern Colorado...assisted on game-winning goal in WSU's 1-0 victory over No. 8 UCLA...missed Oregon games Oct. 22-24 while training with U-19 Canadian National Team.

### High School/Club Career

**RECAP** – Member of Canadian U-16 and U-17 National Teams and in 2004 was member of U-19 Canadian National Team pool...played basketball, field hockey and soccer at Handsworth Secondary for North Vancouver...captained soccer team all four years at Handsworth...as a **FRESHMAN**, named junior basketball Player of the Year...Handsworth basketball and field hockey team district champs...U-14 club soccer team won league and Provincial Cup...member of U-14 Provincial team...**SOPHOMORE** year, U-15 club soccer team won Provincial Cup and were Western Nike Champions...U-15 Provincial team took bronze medal at Canadian National Championships...member of U-16 Canadian National Team...**JUNIOR** year, U-16 club soccer team won league...women's premier cup team won Provincial Cup...as a **SENIOR**, named British Columbia's soccer Female Athlete of the Year...honored with Premiers award and named to British Columbia Sports Hall of Fame...member of U-19 Canadian National Team pool.

# player profiles



## Personal

Born Molly Alexander January 11, 1986 at Vancouver, British Columbia...parents Douglas and Ann Alexander...brothers Ezra and Jeremy...enjoys photography, reading, coaching and keeping fit...carried 3.25 prep GPA...majoring in education at WSU.

### Career Numbers

YEAR	MP	MS	S	SOG	G	A	PT	GWG	PK
2004	13	8	6	1	0	2	2	0	0-0
2005	19	11	8	5	1	0	2	0	0-0
<b>Totals</b>	<b>32</b>	<b>19</b>	<b>14</b>	<b>6</b>	<b>1</b>	<b>2</b>	<b>4</b>	<b>0</b>	<b>0-0</b>



## Sasha Baines

5-3, Senior, 2L  
 Everett, Wash.  
 Cascade HS, 2003  
 HSA Eagles

## Washington State Career

**JUNIOR (2005)** – Played in 14 matches, starting six...tallied two goals and took five shots, placing two on goal...notched first goal of her collegiate career in 2-4 loss to Arizona State...scored game-winning goal in 1-0 win against Oregon State...named 2005 Most Improved Player...selected to the 2005 WSU Athletics All-Academic Team.

**SOPHOMORE (2004)** – Walked on to WSU soccer team in spring of 2004...did not see action in 2004 fall season.

**FRESHMAN (2003)** – Did not participate.

## High School/Club Career

**RECAP** – Two-time letterwinner at Cascade High under coach Jamie Gay...played for Emerald City FC '84 team that were State Champions 1999, 2000 and 2001 and placed third at Regionals in 2000...as a **FRESHMAN**, member of Cascade team that placed first in WESCO League...Emerald City FC team took State and placed third at Regionals...**SOPHOMORE** year, earned second varsity letter at Cascade...club team State champions...**JUNIOR** year, Emerald City FC team won Washington state championship...**SENIOR** year, member of HSA Eagles club team.

## Personal

Born Sasha Baines at Missoula, Mont., July 15, 1985...parents Jay and Josette Baines...sister Stefanie played soccer at San Diego...enjoys taking pictures...prep GPA of 3.33...Cascade Service and National Honor Society member...pursuing a pre-medicine degree at WSU.

### Career Numbers

YEAR	MP	MS	S	SOG	G	A	PT	GWG	PK
2004	0	0	0	0	0	0	0	0	0-0
2005	14	6	5	2	2	0	4	1	0-0
<b>Totals</b>	<b>14</b>	<b>6</b>	<b>5</b>	<b>2</b>	<b>2</b>	<b>0</b>	<b>4</b>	<b>1</b>	<b>0-0</b>





## Brooke Bemis

5-9, Junior, 2L  
 Coeur d'Alene, Idaho  
 Lake City HS, 2004  
 Boise Capitals

### Washington State Career

**SOPHOMORE (2005)** – Made appearances in seven matches, starting two...tallied two shots, placing one on goal...sidelined by injury after match at Nevada...named a 2005-06 Top 50 USAA Collegiate All-American Scholar Athlete...selected to the 2005 WSU Athletics All-Academic Team.

**FRESHMAN (2004)** – Played in 18 games as a forward, making three starts...led the rookie class with two goals, and two assists for six points...took 18 shots, 10 on goal for a .556 shot on goal percentage...named to Loyola Marymount/Holiday Inn LAX Tournament team after scoring two goals with two shots against Northern Colorado in 3-2 victory...gave WSU 1-0 lead over the Bears at the 15:23 mark, scoring the second goal two minutes later from 15-yards out...recorded three shots in WSU's 2-0 win over Denver...took two shots, one on-goal in 0-0 tie with No. 8 Tennessee... took two shots, one on-goal in 1-0 upset over No. 12 Pepperdine...provided assist in 1-1 tie with Loyola Marymount, recording two shots, both on goal...led the team with four shots, three on goal in Cougars' 1-0 loss to Oregon State...named to Fall and Spring President's Honor Roll.



### High School/Club Career

**RECAP** – Four-year letterwinner in soccer under Matt Ruchti and three year letterwinner in both track and basketball at Lake City HS...played under Dean Thompson for Coeur d'Alene Sting club team until senior year when played for Jose Franca with Boise Capitals...2003 selected to Idaho Olympic Development Program...

**FRESHMAN** year, Lake City soccer team took second in state and were Inland Empire League champions...4x400 team placed fourth and 4x200 team took fifth in State track and field championships...

**SOPHOMORE** year, named first team All-IEL and voted team's best offensive player for soccer...Lake City team finished 20-1-2, placing fourth in State and were league and district champions...basketball team placed third in state...4x400 team set school record and finished eighth at State Championships...as a **JUNIOR**, named first-team All-IEL and first team All-North Idaho...soccer team placed third at State and were league and district champions...basketball team was State runners-up...**SENIOR** year, tallied 36 goals and 17 assists...named IEL Most Valuable Player, first team All-IEL, first team All-North Idaho and North Idaho Sports Writers Association Athlete of the Week...team finished 17-2-2 to win district, share league championship and place third at State...named Idaho State ODP team best offensive player.

### Personal

Born Brooke Elin Bemis April 3, 1986 at Coeur d'Alene, Idaho...parents Brice and Jeanne Bemis...brothers Brock and Brandon...twin sister Brynn also plays soccer for the Cougars...Brandon played soccer for Regis University and Brock competed at Willamette University in track and field...grandfather Robert Boughton played basketball at Washington...enjoys drawing and playing beach volleyball...carried a 3.7 prep GPA at LCHS...member of Renaissance National Honor Society, Who's Who Among American High School Students, Youth Volunteers of America (YVA) and Key Club...interested in pursuing pre-physical therapy or exercise science degree at WSU.

### Career Numbers

YEAR	MP	MS	S	SOG	G	A	PT	GWG	PK
2004	18	3	18	10	2	2	6	0	0-0
2005	7	2	2	1	0	0	0	0	0-0
<b>Totals</b>	<b>25</b>	<b>5</b>	<b>20</b>	<b>11</b>	<b>2</b>	<b>2</b>	<b>6</b>	<b>0</b>	<b>0-0</b>



## Brynn Bemis

5-10, Junior, 2L  
 Coeur d'Alene, Idaho  
 Lake City HS, 2004  
 Boise Capitals

### Washington State Career

**SOPHOMORE (2005)** – Made one start in the Cougar net recording her first career shutout in 1-0 victory over Long Island...recorded two saves in 90 minutes of play...continued collegiate basketball career, appearing in nine games for the Cougars before season-ending ankle injury...tallied five points and four rebounds in 45 minutes of

play...earned Pac-10 Women's Basketball All-Academic honorable mention honors and was named to the 2005 WSU Athletics All-Academic Team...named a 2005-06 Top 50 USAA Collegiate All-American Scholar Athlete.

**FRESHMAN (2004)** – Played keeper in one game for the Cougars, tallying 45 minutes in goal her rookie season...faced three shots, making two saves, while allowing one goal in WSU's 3-2 win over Northern Colorado...walked on to the WSU women's basketball team at close of soccer season...saw action in four games, including ASU, Arizona, Tennessee-Chattanooga and Portland State...tallied two points and two rebounds against the Wildcats Feb. 24...named to Fall and Spring President's Honor Roll.

## High School/Club Career

**RECAP** – Four-year letterwinner in both soccer and basketball at Lake City High School...lettered once in track...played goalkeeper for Mathew Ruchti...**FRESHMAN** year, LCHS soccer team took second in State and were Inland Empire League champions...basketball team finished second...as a **SOPHOMORE**, earned Inland Empire League Newcomer of the Year award...Lake City team finished 20-1-2, placing fourth in State and were league and district champions...basketball team placed third in State...named IEL Most Disruptive Defensive Player and IEL Best Playmaker...**JUNIOR** year, helped lead soccer team to a third place finish in State as well as a league and district championship...named All-IEL Most Valuable Defensive Player...nominated to North Idaho Sports Hall of Fame as goalkeeper...basketball team finished second in State...named 5A first team All-State, first team All-IEL and first team All-North Idaho...**SENIOR** year, soccer team finished 17-2-2, sharing a league championship, winning districts and placed third at state...named to first team All-IEL and first team All-North Idaho.

## Personal

Born Brynn Marie Bemis April 3, 1986 at Coeur d'Alene, Idaho...parents Brice and Jeanne Bemis...brothers Brock and Brandon...twin sister Brooke who also plays soccer for WSU...Brandon played soccer for Regis University and Brock competed at Willamette University in Track and Field...grandfather Robert Boughton played basketball at Washington...enjoys drawing and playing beach volleyball...compiled a 3.85 prep GPA at Lake City...member of National Honor Society, Idaho Top Scholar and Youth Volunteers of America...undecided on what major to pursue at WSU.

### Career Numbers

YEAR	MP	MS	MIN	SV	GA	GAA	SHOW-L-T
2004	1	0	45:00	2	1	2.00	0 0-0-0
2005	1	1	90:00	2	0	0.00	1 1-0-0
<b>Totals</b>	<b>2</b>	<b>1</b>	<b>135:00</b>	<b>4</b>	<b>1</b>	<b>0.67</b>	<b>1 1-0-0</b>



**Caitlyn Bersing**  
5-9, Freshman  
Selah, Wash.  
Selah HS, 2006

## High School/Club Career

**RECAP** – Earned 11 letters at Selah High...four in both soccer and fastpitch softball and three in basketball...served as captain of the Vikings softball team for four years and captained soccer squad for three seasons...four-time soccer All-Mid Valley League first team honoree...**FRESHMAN** year, led MVL in goals scored...named all league first team in softball, boasting the highest batting average in MVL...**SOPHOMORE** year, led MVL in goals scored...Athlete of the Year nominee...as a **JUNIOR**, led MVL in goals scored for third consecutive season...Athlete of the Year nominee...earned All-State first team honors in soccer...named all-league and All-State in softball...**SENIOR** year, earned All-State first team recognition in soccer...named all-league first team in softball...earned third Athlete of the Year nomination...named Washington Interscholastic Athletic Association Athlete of the Week by the *Seattle Times*.

## Personal

Born Caitlyn J. Bersing June 21, 1988 at Wenatchee, Wash...parents Don and Kim...brothers Lars, Ethan and Travis...sisters Sarah and Abby...grandmother Georgette Kerr is a current student at WSU...plans to pursue a degree in education at WSU.



**Kim Bonnes**  
5-4, Junior, 1L  
Longview, Wash.  
Mark Morris HS, 2004  
F.C. Royals

## Washington State Career

**SOPHOMORE (2005)** - Did not see action in 2005 fall campaign after sustaining an ACL injury in 2005 spring play...selected to the 2005 WSU Athletics All-Academic Team.

**FRESHMAN (2004)** – Made 13 appearances for the Cougars, taking four shots, placing one on frame...took two shots, one on goal in 2-1 loss to Montana...recorded two shots in Cougars 2-0 victory over New Mexico.

## High School/Club Career

**RECAP** – Four-year letterwinner for soccer and earned two letters in track at Mark Morris...played club soccer for Bob Westinghouse of

F.C. Royals...member of Washington ODP district and State teams... as a **FRESHMAN** earned 3A Greater St. Helens All-League honors as forward...**SOPHOMORE** year, named all-league defender...**JUNIOR** year, Monarch soccer team went undefeated in regular season and were district and league champions...earned state tournament berth...named all-league forward...as a **SENIOR**, named to All-State first team as a midfielder and all-league forward...served as co-captain of team that was Academic State Champions...soccer team was state qualifier...earned coaches award and Co-MVP honors...finished prep career with 50 goals...named MMHS Best Female Athlete of 2004...club team 2003 State champions and Regional quarterfinalists.

## Personal

Born Kimberly Jo Bonnes July 16, 1986 at Sioux City, Iowa...parents are Ray and Lynell Bonnes...sister Krystle...DECA member...enjoys sports and art...studying apparel merchandising and design with a marketing minor at Washington State.

### Career Numbers

YEAR	MP	MS	S	SOG	G	A	PT	GWG	PK
2004	13	0	4	1	0	0	0	0	0-0
2005	0	0	0	0	0	0	0	0	0-0
<b>Totals</b>	<b>13</b>	<b>0</b>	<b>4</b>	<b>1</b>	<b>0</b>	<b>0</b>	<b>0</b>	<b>0</b>	<b>0-0</b>



# 18

**Caitlin Bonney**  
5-8, Freshman  
Lynnwood, Wash.  
Lynnwood High, 2006  
Northwest Nationals Shamrocks

## High School/Club Career

**RECAP** - Earned varsity letters in track and soccer at Edmonds Woodway High during freshman year...finished prep career at Lynnwood High, earning two letters in soccer, three in track and one in cross country...as a **FRESHMAN**, led soccer team to a 12-4-4 overall record and second-place finish in Wesco South League...qualified for State track meet in both the 300m hurdles and 4x400m relay...holds EWHS record in 300m hurdles...**SOPHOMORE** year, named LHS soccer MVP...earned Wesco South honorable mention honors in soccer...State meet qualifier in 300m hurdles and 4x400m relay...**JUNIOR** year, was Royals soccer team captain and assist leader...named All-League honorable mention...captained track team...finished second in 300m hurdles and seventh in 4x400m relay 3A State Championships...set LHS record in 300m hurdles ... as a **SENIOR**, earned all-league honorable mention honors in cross country...captained track team...placed fourth in 300m hurdles and third in 4x400m relay at State meet...recognized as an Edmonds School District Scholar Athlete...played six seasons for Northwest Nationals Shamrocks under coach Mark Metzger...Shamrocks were 2002, 2003 and 2006 State Finalists and 2004 Orange Classic Champions.

## Personal

Born Caitlin Marie Bonney December 10, 1987 at Edmonds, Wash...parents Alan Bonney and Regina Joyce...brother Brendan... mother Regina ran cross country and track at Washington and was a member of 1984 Irish Olympic Team...aunt, Monica Joyce, ran cross country and track at San Diego State and was also a member of 1984 Irish Olympic Team...enjoys working out and coaching youth soccer...graduated in top 5 percent of class, carrying a prep GPA of 3.73...LHS Senior Class officer...interested in pursuing a degree in communication or broadcasting at WSU.



# 17

**Alex Butler**  
5-9, Sophomore, 1L  
Spokane, Wash.  
Gonzaga Preparatory, 2005

## Washington State Career

**FRESHMAN (2005)** - Spent much of 2005 season sidelined by ankle injury...played in two games, appearing in the Cougar defense against California (Oct. 19) and Arizona State (Oct. 14)...named to the 2005 WSU Athletics All-Academic Team.

## High School/Club Career

**RECAP** - Member of 2004 National Champion Spokane Shadow club soccer team...Region IV ODP Team member in 2003... four-year varsity letterwinner in soccer and track at Gonzaga Preparatory...nominee for Inland Northwest Junior Female Amateur Athlete of the Year sophomore and junior years...Bullpups Most Valuable Female Track Athlete freshman, sophomore and junior years...as a **FRESHMAN**, started every Bullpup soccer match... Spokane Shadow club team State Cup semi-finalists...set Gonzaga Preparatory record for most points earned by a female athlete in track...**SOPHOMORE** year, started and played in every soccer contest...Eastern Washington District 100m Champion...anchor of Eastern Washington District Champion 4x400 relay team...varsity starter for Gonzaga Prep basketball team...**JUNIOR** year, named first team All-State midfielder...GSL Offensive MVP and all-league winger...placed third in 4A 400m State track finals...varsity starter in basketball...**SENIOR** year, Spokane Shadow team won Nationals... Bullpups soccer team finished third in State...first team All-State, all-league center midfielder and GSL Defensive MVP...varsity starter in basketball.

## Personal

Born Alexandra Butler July 7, 1987 at Spokane, Wash...parents Barbara Hockabout and Brian and Amber Butler...brothers Jeremiah and McCoy...sisters Rebecca and Alexis...uncles William T. Butler and Ed Owens and aunts Mary Butler and Ann Owens are WSU alumni...grandfather Frank Butler president of Spokane Cougar Club and is namesake for the WSU football team's inspirational award...enjoys skiing and training...undecided on major.

# player profiles

## Career Numbers

YEAR	MP	MS	S	SOG	G	A	PT	GWG	PK
2005	2	0	0	0	0	0	0	0	0-0
<b>Totals</b>	<b>2</b>	<b>0</b>	<b>0</b>	<b>0</b>	<b>0</b>	<b>0</b>	<b>0</b>	<b>0</b>	<b>0-0</b>



## Jenny Christoph

5-3, Freshman  
 Scottsdale, Ariz.  
 Horizon High, 2006  
 '88 Sereno Golden Eagles White

## High School/Club Career

**RECAP** – Lettered twice in soccer at Horizon High for coach Todd Garelick...member of six-time Arizona state champion '88 Sereno Golden Eagles White Club team...member of '87 Arizona state Olympic Development team....**FRESHMAN** year, HHS soccer squad earned 5A State Championship title...as a **SOPHOMORE**, Huskies soccer team repeated as 5A State Champions...**JUNIOR** and **SENIOR** years, focused on club team...Sereno team earned 2003 Region IV Championship title and finished second nationally...club earned six consecutive Arizona State Championship titles from 2001-06.

## Personal

Born Jennifer Lynn Christoph November 3, 1987 at Aurora, Ill., to parents Chuck and Janet...brother Michael attends United States Naval Academy...enjoys skiing, playing piano, bowling and traveling...three-year National Honor Society member...three-year member of both the Society of Woman Scholars and Spanish Honorary Society... member of mentoring program and Teacher Academy...carried 3.75 prep GPA...interested in pursuing elementary education degree at WSU.



## Natalie D'Amico

5-0, Sophomore, 1L  
 Normandy Park, Wash.  
 Mt. Rainier HS, 2005  
 HSA Eagles

## Washington State Career

**FRESHMAN (2005)** – Made two starts in eight appearances for the Cougars, tallying 135 minutes of play...recorded two shots, placing one on frame in 4-0 victory over San Francisco...selected to the 2005 WSU Athletics All-Academic Team.

## High School/Club Career

**RECAP** – Four-year letterwinner at Mt. Rainier High in both track and soccer...played for HAS Eagles club team for coach John Norberg...**SOPHOMORE** year, named first team All-Seamount league, finishing second in goals and assists in league...Rams team finished first in league and districts...named to all-city honorable mention and Seattle PI star of the week...district runner-up in 400 meter and member of district and state 4X100 meter relay team under coach Alison Kestle...as a **JUNIOR**, first team all league honoree in soccer...district qualifier in 400 meters...**SENIOR** year, captained Mt. Rainier soccer team that finished fourth in State...earned most inspirational team award.

## Personal

Born Natalie Lynne D'Amico August 27, 1986 at Buriem, Wash., to parents Frank and JoAnn D'Amico...twin brother Nick...brothers Tony and Chris...enjoys weightlifting, traveling and playing all sports...honor student and member of honor roll...earned Red Robin student of the month accolades in December of 2003...carried 3.4 prep GPA...plans on pursuing a degree in criminal justice at WSU.

## Career Numbers

YEAR	MP	MS	S	SOG	G	A	PT	GWG	PK
2005	8	2	2	1	0	0	0	0	0-0
<b>Totals</b>	<b>8</b>	<b>2</b>	<b>2</b>	<b>1</b>	<b>0</b>	<b>0</b>	<b>0</b>	<b>0</b>	<b>0-0</b>

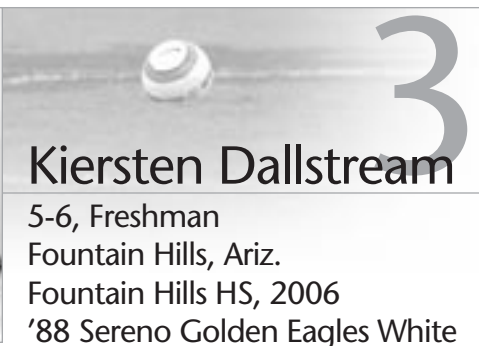

**3**  
**Kiersten Dallstream**  
 5-6, Freshman  
 Fountain Hills, Ariz.  
 Fountain Hills HS, 2006  
 '88 Sereno Golden Eagles White

### High School/Club Career

**RECAP** – Member of the '88 Sereno Golden Eagles White Club team...earned three Arizona state titles with Sereno club...member of Arizona Olympic Development team...**FRESHMAN** year, attended West Chester East High in West Chester, Penn., earning one letter in soccer...named All-ChesMont League and earned all-conference second team honors...member of Pennsylvania state runner-up FC Delco Club team...as a **SOPHOMORE, JUNIOR and SENIOR**, attended Fountain Hills High in Fountain Hills, Ariz...played for '88 Sereno team that earned the 2003 Region IV Championship title and finished second nationally.

### Personal

Born Kiersten Roan Dallstream March 5, 1988 to parents Jeff and Channing Dallstream...sisters Alicia and Caroline...enjoys basketball and lacrosse...maintained a 3.1 prep GPA...member of Future Community Leaders of America Officer...interested in pursuing a degree in environmental science at WSU.

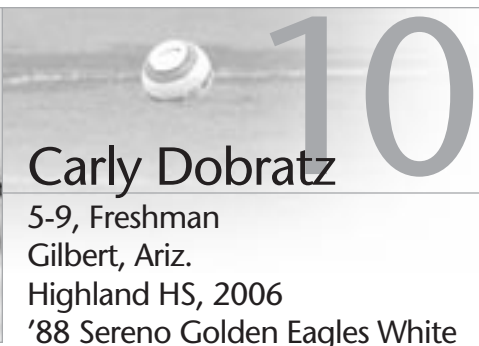
**10**  
**Carly Dobratz**  
 5-9, Freshman  
 Gilbert, Ariz.  
 Highland HS, 2006  
 '88 Sereno Golden Eagles White

### High School/Club Career

**RECAP** – Earned three letters in soccer at Highland High for coach Dana Guetz...member of the six-time Arizona state champion '88 Sereno Golden Eagles White Club...member of the Arizona Olympic Development team, the '87 Region Pool and participated on the '87 Regional Team...as a **FRESHMAN**, named Class 5A Fiesta Region Player of the Year...Sereno team was the Region IV champion and finished second nationally...**SOPHOMORE** year, named to the NSCAA/adidas Girls Youth All-America Team...Sereno club Region IV finalist...as a **JUNIOR**, named to the NSCAA/adidas Girls Youth All-America Team for second consecutive year...as a **SENIOR**, listed by *Soccer Buzz Magazine* as a 2006 Top 75 US High School Recruit.

### Personal

Born Carly Dobratz October 23, 1987 at Mesa, Ariz...father Terry played professional baseball for the Cincinnati Reds...mother LeAnne...sister Kelsey...enjoys swimming, photography, movies, bowling and karaoke...earned a District Purchase award in photography...interested in pursuing a degree in psychology, photography or broadcasting at WSU.



**9**  
**Maggie Dougher**  
 5-6, Freshman  
 Scottsdale, Ariz.  
 Desert Mountain HS, 2006  
 '88 Sereno Golden Eagles White

### High School/Club Career

**RECAP** - Member of the six-time Arizona state champion '88 Sereno Golden Eagles White team...attended Desert Mountain High in Scottsdale, Ariz...member of the Arizona state Olympic Development team...**FRESHMAN** year, Sereno team was Region IV champion and finished second nationally...**SOPHOMORE** year, Sereno team was Region IV finalist...as a **JUNIOR**, was nominated for the Wendy's High School Heisman Award given nationally to high school student-citizen-athletes...club team was Surf Girls Cup and WAGS champion...**SENIOR** year, Sereno club won Surf Girls Cup, President's Day Tournament and was Arizona State Champion.

### Personal

Born Margaret Laura Dougher November 2, 1987 at Indianapolis, Ind...parents Jim and Laura Dougher...sisters Amy and Carrie...enjoys reading, athletics, and spending time with family and friends...maintained 4.0 prep GPA...earned Principal's List honors each year attended at DMHS...interested in pursuing a degree in exercise science at WSU.





## Natalie Elkind

5-3, Junior, 2L  
Encinitas, Calif.  
La Costa Canyon HS, 2004  
San Diego Surf

### Washington State Career

**SOPHOMORE (2005)** – Started all 20 games of 2005 season... recorded 13 shots, placing four on goals...recorded season high three shots in 1-0 overtime win at Idaho...took two shots, one on frame in 2-1 victory over Arizona...tallied one shot in tie with No.4 UCLA...earned Pac-10 All-Academic honorable mention accolades in first year of eligibility...named a 2005-06 Top 50 USAA Collegiate All-American Scholar Athlete...earned WSU Libraries 2005-06 Scholar Athlete of the Week honors and was named to the 2005 WSU Athletics All-Academic Team.

**FRESHMAN (2004)** – Made 17 starts in 19 appearances, taking six shots, including five on goal for a .833 shot on goal percentage... started six of seven games, placing four of five shots taken on goal in matches WSU played against nationally-ranked opponents...took one shot, placing it on frame, in 3-2 win over Northern Colorado... took a shot in 1-0 upset over No. 12 Pepperdine...placed both shots she took on goal in 2-0 victory over No. 22 USC...took one shot, placing it on goal, in 3-2 upset over No. 12 Washington... President's Honor Roll in fall and spring semesters.



### High School/Club Career

**RECAP** – Earned 12 letters at LaCosta Canyon High...four each in soccer, cross country and track...as a **FRESHMAN**, was Avacado League honorable mention selection for soccer...Mavericks team won league and section championships...earned all-league and most valuable freshman runner accolades for cross country and most improved female athlete award for track...**SOPHOMORE** year, named to all-league second team in both soccer and cross country...scholar athlete for soccer, cross country and track...member of La Costa Canyon soccer team that was league and section champs...qualified for league finals in 400 meter dash...**JUNIOR** year, earned all-league second team accolades for soccer and cross country...named scholar athlete and member of Union Tribune All-Academic Team for soccer, cross country and track...earned coaches award for soccer...qualified for league finals in 400 meter and 200 meter dashes...San Diego Surf club team were Coast League Premier and Girls Surf Cup champions...as a **SENIOR**, named to Excalibur All-Tournament team for soccer...captained cross country team...earned most valuable runner award, scholar athlete and Union Tribune All-Academic honors for cross country...member of 2003 state champion San Diego Surf club team that won Coast League Premier, Surf Cup and Cal State Premier championships.

### Personal

Born Natalie Justine Elkind December 17, 1985 at San Diego, Calif... parents Jeff and Linda Elkind...sisters Emily and Leah...brother Slater...carried a 4.02 GPA while earning Golden State Awards for algebra and biology...hobbies include cross country, soccer and track...pursuing a degree in sport management at WSU

#### Career Numbers

YEAR	MP	MS	S	SOG	G	A	PT	GWG	PK
2004	19	17	6	5	0	0	0	0	0-0
2005	20	20	13	4	0	0	0	0	0-0
<b>Totals</b>	<b>39</b>	<b>37</b>	<b>19</b>	<b>9</b>	<b>0</b>	<b>0</b>	<b>0</b>	<b>0</b>	<b>0-0</b>



## Angela Fajardo

5-6, Senior, 3L  
San Mateo, Calif.  
Notre Dame Belmont, 2003

### Washington State Career

**JUNIOR (2005)** – Made 19 starts in 20 appearances in the Cougar defense...tallied one assist and recorded seven shots, placing one on goal...notched assist with crossed ball to Alix Rustrum in WSU's 4-2 victory over San Francisco...took one shot, placing it on frame in 2-1 overtime win against Arizona...named Pac-10 All-Academic honorable mention for second consecutive season...selected as a 2006 Arthur Ashe Jr. Sports Scholar...named to the 2005 WSU Athletics All-Academic Team.

**SOPHOMORE (2004)** –Started 18 of 19 games for the Cougar defense, taking four shots, placing two on goal and providing one assist...split Denver defense with a through pass to assist Alix Rustrum at the 15:22 mark for the game-winning goal in 2-0 victory...took



one shot, placing it on goal, in WSU's 2-0 upset over No. 22 USC... recorded two shots, one on goal, against Oregon State...took one shot against No. 12 Washington...earned Pac-10 All-Academic honorable mention accolades in first year of eligibility.

**FRESHMAN (2003)** – Played in four games as a true freshman and came off bench in WSU's exhibition game against Ghana National Team...saw action against No. 23 Maryland, Montana, No. 3 Texas A&M and Idaho State.

### High School/Club Career

**RECAP** – Four-year letterwinner in soccer for coach Mike Becker at Notre Dame Belmont...coached by Jeff Van Gastel on DeAnza Force Blue club team...**FRESHMAN** year, earned second team all-league... team won Girls Private School League title...club team captured U-16 Ambronzino League title...as a **SOPHOMORE**, named first team all-league...team repeated as GPSL champions...club team was finalists in the Raleigh Shootout, San Diego Surf Cup Gold, and Texas Shootout...semifinalist in State Cup...repeated as Ambronzino League champions...as a **JUNIOR**, named first team all-league...team went 10-0 to capture third-straight GPSL title...team compiled 26-2-3 overall record...DeAnza won San Diego Surf Cup title...team was finalist in Raleigh Shootout and State Cup...DeAnza team captain... **SENIOR** year, played in U-18 Premier League...DeAnza reached semifinals of Raleigh Shootout and finals of San Diego Surf Cup.

### Personal

Born Angela Fajardo May 7, 1985 at Redwood City, Calif...parents Roy and Arlene Fajardo...brother Chris...vice president of Outdoor Club...compiled 3.57 prep GPA...pursuing a degree in marketing at WSU.

#### Career Numbers

YEAR	MP	MS	S	SOG	G	A	PT	GWG	PK
2003	4	0	0	0	0	0	0	0	0-0
2004	19	18	4	2	0	1	1	0	0-0
2005	20	19	7	1	0	1	1	0	0-0
<b>Totals</b>	<b>43</b>	<b>37</b>	<b>11</b>	<b>3</b>	<b>0</b>	<b>2</b>	<b>2</b>	<b>0</b>	<b>0-0</b>



### Allison Fisher

5-4, Freshman  
Tigard, Ore.  
Tualatin HS, 2006  
Lake Oswego Rain Devils

### High School/Club Career

**RECAP** – Earned three letters in soccer at Tualatin High under coach Duncan Nyangoro...four year starter (2001-04) on Olympic Development team...won Oregon State Cup 2002-04 with Lake Oswego Soccer Club Rain Devils team...as a **FRESHMAN**, led Timberwolves to second place State finish...Timberwolves PAC 9 League champions...Lake Oswego club was USYSA Region IV semifinalists...**SOPHOMORE** year, recorded two hat tricks for THS...as a **JUNIOR**, captained Timberwolves soccer squad...led team in goals (20) and assists (15)...Rain Devils finished as a regional quarterfinalist for the second consecutive season...tallied 44 goals and 41 assists along with seven hat trick performances...named MVP of Oregon State Cup...co-captained Rain Devils every season played.

### Personal

Born Allison Ann Fisher August 23, 1987 at Portland, Ore...parents Dave and Nancie Fisher...sister Lauren currently attends Oregon State...great-grandmother, Renie Carl, captained Oregon State basketball team...enjoys water skiing, tennis, golf, snow skiing and reading...member of National Honor Society and Future Business Leaders of America...maintained a 3.80 prep GPA...interested in earning a science degree at WSU and pursuing a career as a physician assistant.



**Mallory Fox**

5-6, Freshman  
Scottsdale, Ariz.  
Horizon HS, 2006  
'88 Sereno Golden Eagles White

### High School/Club Career

**RECAP** – Earned two letters in soccer at Horizon High under coach Todd Garelick...member of the six-time Arizona state champion '88 Sereno Golden Eagles White Club team...Arizona state Olympic Development team member...as a **FRESHMAN**, named Gatorade Freshman of the Year...member of HHS State Champion soccer squad...earned all-state second team honors...named Horizon High Freshman of the Year...Sereno Club team was Region IV Far West Champions...**SOPHOMORE** year, Huskies repeated as State Champions...earned All-State first team honors...named HHS Offensive MVP...Sereno club Region IV finalist ...**JUNIOR** year, Sereno club Surf Girls Cup Champions.

### Personal

Born Mallory Tara Fox October 13, 1987 at Scottsdale, Ariz...parents Cliff Fox and Renee Rivera...brothers Brian Fox and Josh Rivera...carried 3.5 prep GPA...undecided on course of study at WSU.



**Shaye Harrel**

5-7, Junior, 2L  
Scottsdale, Ariz.  
Horizon HS, 2004

### Washington State Career

**SOPHOMORE (2005)** – Played in all 20 matches of 2005, making 14 starts...tallied 16 shots, placing nine on frame and recorded two assists...took two shots and assisted on game-winning goal in 1-0 victory over Virginia Commonwealth...placed two of three shots on frame and tallied her second assist of the season in 1-0 overtime win against Oregon...earned 2005 All-Pac-10 honorable mention accolades...named Pac-10 All-Academic honorable mention...selected as a 2006 Arthur Ashe Jr. Sports Scholar...named a 2005-06 Top 50 USAA Collegiate All-American Scholar Athlete...earned WSU Libraries 2005-06 Scholar Athlete of the Week honors and was named to the 2005 WSU Athletics All-Academic Team.

**FRESHMAN (2004)** – Played in 19 games for WSU in both the midfield and defense making 16 starts...took 15 shots, placing seven on goal, and providing one assist...recorded six shots, three on frame, in Pac-10 action...took two shots in 2-0 victory over Northern Colorado...



helped WSU defeat No. 22 USC 2-0, assisting on the game-winning goal at the 11:52 mark...recorded two shots, placing one on goal against the Trojans...placed one of two shots on goal against Oregon State...named to President's Fall and Spring Honor Rolls.

### High School/Club Career

**RECAP** – Four-year soccer letterwinner at Horizon High under coach Todd Garelick...member of Arizona '84 and '86 ODP team...two-time Dr. Voie Stuart Coy Scholar Athlete Award recipient...as a **FRESHMAN**, tallied five goals and five assists for a 16-2-1 5A State championship team...named East Valley Tribune Second Team All-State and first team all-region...**SOPHOMORE** year, Husky team finished second in State...named to Arizona All-State honorable mention team and Tucson Winter Champions Cup All-Tournament team...earned first-team all-region accolades...as a **JUNIOR**, scored eight goals and added 16 assists on state champion soccer team...Horizon were runners-up in California H.S. Excalibur Tournament...first team all-region and honorable mention All-State...as a **SENIOR**, was a NSCAA Scholar Athlete All-America...named to Desert Valley Region First-Team.

### Personal

Born Shaye Erin Harrel January 2, 1986 at Bitburg AB, Germany...parents Victor and Armida Harrel...sister Shannon...brothers Shawn and Shane both played soccer at Phoenix Community...member of National Honor Society, Society of Women Scholars, Hispanic Honor Society and served as vice-president of Key Club...carried a prep GPA of 4.61...enjoys reading, jigsaw puzzles and tutoring...plans on pursuing a history degree at WSU.

### Career Numbers

YEAR	MP	MS	S	SOG	G	A	PT	GWG	PK
2004	19	16	15	7	0	1	1	0	0-0
2005	20	14	16	9	0	2	2	0	0-0
<b>Totals</b>	<b>39</b>	<b>30</b>	<b>31</b>	<b>16</b>	<b>0</b>	<b>3</b>	<b>3</b>	<b>0</b>	<b>0-0</b>



## Megan Hyte

5-5, Sophomore, 1L  
 Poulsbo, Wash.  
 North Kitsap HS, 2005

### Washington State Career

**FRESHMAN (2005)** – Appeared in 20 games, making one start...notched five goals and two assists for 12 points...recorded 15 shots, placing six on goal...tallied goals in first three appearances as a Cougar, scoring the game-winners against Idaho State, Idaho and Tennessee...recorded fourth goal of the season and fourth game-winner of her career in 1-0 victory over Virginia Commonwealth...tallied goal and an assist in 2-1 win against Montana...assisted on game winning goal in 1-0 shutout of Washington...four game-winners ties her at fourth on game-winning goals in a season list and eighth on career list.

### High School/Club Career

**RECAP** –Four-year letterwinner in soccer under coach Teri Ishihara at North Kitsap High School...played four years with six-time State Champion F.C. Royals 87 club team under coach Brian VanBloomstein...**FRESHMAN** year, lettered in soccer...member of ODP State team...played tennis at North Kitsap...as a **SOPHOMORE**, named first team All-Narrows League...member of ODP State squad...as a **JUNIOR**, earned All-Narrows League first team accolades...member of ODP State team...**SENIOR** year, captained Viking soccer team...on ODP State team roster.



### Personal

Born Megan Diane Hyte Aug. 20, 1987 at Jacksonville, Fla., to parents, Peter and Lydia Rush...brother Charles...sister Estella...enjoys playing soccer, tennis, golf and snowboarding...plans on studying marketing, communication and fashion design at WSU.

#### Career Numbers

YEAR	MP	MS	S	SOG	G	A	PT	GWG	PK
2005	20	1	15	6	5	2	12	4	0-0
<b>Totals</b>	<b>20</b>	<b>1</b>	<b>15</b>	<b>6</b>	<b>5</b>	<b>2</b>	<b>12</b>	<b>4</b>	<b>0-0</b>



## Jessica Martinez

5-8, Junior, 2L  
 Sammamish, Wash.  
 Eastlake HS, 2004  
 F.C. Royals

### Washington State Career

**SOPHOMORE (2005)** – Appeared in four games in the Cougar midfield, starting one...selected as a 2006 Arthur Ashe Jr. Sports Scholar...named to the 2005 WSU Athletics All-Academic Team.

**FRESHMAN (2004)** – Did not see action in 2004 fall season...named to President's Honor Roll for fall and spring semesters.

### High School/Club Career

**RECAP** – Four-time letterwinner at Eastlake High School and named scholar athlete all four years...three years of experience with Washington ODP team...**FRESHMAN** year, earned honorable mention All-KingCo accolades...club team were State finalists...as a **SOPHOMORE**, named to All-KingCo second team...club team won State and were Regional quarter finalists...**JUNIOR** year, scored only goal in semi-final and final games as Eastlake captured 4A State Championship...named to first team All-State, All-KingCo and All-Eastside...named Seattle Times, Eastside Journal and WIAA athlete of the week...WIAA Sportmanship Award recipient...F.C. Royals team won State...as a **SENIOR**, earned first team All-State, All-KingCo and All-Eastside accolades...was captain and MVP of Eastlake team.

### Personal

Born Jessica Maria Martinez to Ricardo and Margaret Martinez May 2, 1986 at Seattle, Wash...sisters Lela and Gabriela...enjoys music and spending time with friends...plans on pursuing a degree in business marketing at WSU.

#### Career Numbers

YEAR	MP	MS	S	SOG	G	A	PT	GWG	PK
2004	0	0	0	0	0	0	0	0	0-0
2005	4	1	0	0	0	0	0	0	0-0
<b>Totals</b>	<b>4</b>	<b>1</b>	<b>0</b>	<b>0</b>	<b>0</b>	<b>0</b>	<b>0</b>	<b>0</b>	<b>0-0</b>



**Anna Miller**

5- 5, Junior, 2L  
Corvallis, Ore.  
Corvallis HS, 2004  
F.C. Willamette

### Washington State Career

**SOPHOMORE (2005)** – Made 12 starts in 20 appearances in the Cougar midfield...tallied one goal and two assists...recorded 18 shots, placing seven on goal...notched first goal of her WSU career in 1-2 loss to Wake Forest...assisted on game-winning goal in 1-0 victory over Long Island...notched second assist of the season with corner kick strike in 2-4 loss to Arizona State...named Pac-10 All-Academic honorable mention...selected as a 2005-06 Top 50 USAA Collegiate All-American Scholar Athlete...named to the 2005 WSU Athletics All-Academic Team.

**FRESHMAN (2004)** – Saw action in nine games in the midfield, providing one assist...took seven shots, three on goal...recorded shots against Montana and No. 6 Portland...recorded one shot, placing it on frame in both the 3-2 victory over Northern Colorado and 1-0 upset over No. 12 Pepperdine...sent through pass to Alix Rustrum for the assist in WSU's 1-1 tie with Oregon...named to Fall and Spring President's Honor Rolls.



### High School/Club Career

**RECAP** – Four-year letterwinner in soccer and track and two-time letterwinner in basketball at Corvallis High...five-time representative of Oregon at ODP regional camp...**FRESHMAN** year, Spartans were Valley League Champions and State quarterfinalists with a 8-1-0 record...named Valley League honorable mention...as a **SOPHOMORE**, earned Valley League second team accolades...CHS team were league champions and state quarterfinalists...Spartans placed fourth academically in State...basketball team Valley League Champions...F.C. Willamette Posh club team state finalists...**JUNIOR** year, named to Valley League first team and was Oregon All-State honorable mention...co-captain of team that placed fifth in State academically...starter for basketball team...club team Oregon State Champions and were Regional quarterfinalists...as a **SENIOR**, named Valley League Co-Player of the Year and named to Valley League first team...co-captain of league champion Spartans team...second team All-State award recipient.

### Personal

Born Anna Michelle Miller April 25, 1986 at Corvallis, Ore...parents Paul and Emily Miller...sister Cara played soccer for Oregon State...father played basketball for the Beavers...member of National Honor Society, Mentoring Works, Peer Tutoring and Youth Leadership...worked with Assistens Auxiliary of Corvallis and earned Corvallis Ambassador Award...carried high school GPA of 3.75...member of Spanish club and senior class co-president...received two National Federation of Music awards for piano...enjoys basketball, golf, swimming, running and playing the piano...majoring in sport management at WSU.

### Career Numbers

YEAR	MP	MS	S	SOG	G	A	PT	GWG	PK
2004	9	0	7	3	0	1	1	0	0-0
2005	20	12	18	7	1	2	4	0	0-0
<b>Totals</b>	<b>29</b>	<b>12</b>	<b>25</b>	<b>10</b>	<b>1</b>	<b>3</b>	<b>5</b>	<b>0</b>	<b>0-0</b>



**Laura Powell**

5-8, RS Freshman  
Scottsdale, Ariz.  
Scottsdale Christian Academy, 2005  
'88 Sereno Golden Eagles White

### High School/Club Career

**RECAP** – Earned two letters at Scottsdale Christian Academy, one in both track and cross country...earned four Arizona State Championships with the '88 Sereno Golden Eagles White Club team...**SOPHOMORE** year, played for Sereno team that earned the 2003 Region IV Championship title and finished second nationally...**JUNIOR** year, Sereno club team qualified as a Far West Regional Finalist ...**SENIOR** year, member of the Region IV Olympic Development player pool.

## Personal

Born Laura Powell August 16, 1987 at Sacramento, Calif...parents Scott and Kathleen Powell...brother Alex...sister Emily...enjoys snowboarding, running and reading...carried 4.11 prep GPA...interested in pursuing a degree nutrition or nursing at WSU



Allison Scurich

5-10, Junior, 2L  
Laguna Niguel, Calif.  
Aliso Niguel HS, 2004  
West Coast Premier

## Washington State Career

**SOPHOMORE (2005)** – Started all 20 matches of 2005...recorded one assist and five shots, placing three on frame...provided assist on game-winning goal in 1-0 victory over Long Island...named OSU Nike Invitational Tournament Defensive MVP after Cougar defense notched two shutouts and held opponents to a combined 11 shots...took one shot, placing it on goal in 1-0 victory over Oregon...named Pac-10 All-Academic honorable mention...selected to the 2005 WSU Athletics All-Academic Team.

**FRESHMAN (2004)** – Started first three games of the season before being sidelined by illness...worked her way into the WSU defensive line up, making 11 starts in 14 appearances...took two shots, placing one on goal...returned to action against No. 8 Tennessee, taking one shot...recorded one shot, placing it on goal, in 3-1 loss to Arizona...started all five games played in against nationally-ranked opponents.

## High School/Club Career

**RECAP** – Four year letter winner in soccer and basketball at Aliso Niguel...member of Southern California ODP team...played for Gus Castaneda of West Coast Premier...**FRESHMAN** year, earned Sea View League honorable mention accolades for basketball...named to CIF Academic honorable mention team...as a **SOPHOMORE**, named second team all-league for soccer and was CIF southern section semi-finalist...**JUNIOR** year, earned first team all-league and most valuable offensive player accolades for soccer...both soccer and basketball teams Sea View League champions...earned first team all-league and MVP basketball accolades...as a **SENIOR**, named Sea View League Athlete of the Year and league MVP in soccer and basketball...named to first team All-CIF in soccer and basketball...Orange County Register Athlete of the Week and All-Orange County first team honoree...named Aliso Niguel Athlete of the Year, Wendy's Heisman Athlete and to Excalibur All-Tournament Team...named to Palm Springs All-Tournament basketball team...team MVP for soccer and basketball at Aliso Niguel.

## Personal

Born Allison Lee Scurich June 7, 1986 at Mission Viejo, Calif...parents John and Patty Scurich...brother Nick...enjoys snowboarding and playing basketball...pursuing a degree in sport management at Washington State.

### Career Numbers

YEAR	MP	MS	S	SOG	G	A	PT	GWG	PK
2004	14	11	2	1	0	0	0	0	0-0
2005	20	20	5	3	0	1	1	0	0-0
<b>Totals</b>	<b>34</b>	<b>31</b>	<b>7</b>	<b>4</b>	<b>0</b>	<b>1</b>	<b>1</b>	<b>0</b>	<b>0-0</b>





Elysse Van Leer

23

5-8, Freshman  
Huntington Beach, Calif.  
Edison HS, 2006  
Southern California Blues



Amber Wittmers

0

5-8, Freshman  
Gig Harbor, Wash.  
Gig Harbor HS, 2006  
FC Royals

### High School/Club Career

**RECAP** - Earned six varsity letters at Edison High, three in basketball, two in track, and one in soccer...member of the Southern California Blues Club that was a 2004 State Cup finalist...as a **FRESHMAN**, Sunset League champion in 400m and 100m events...All-California Interscholastic Association Varsity Selection Athlete...earned Outstanding Performance Award in sprints...named MVP of Blues Cup with Southern California Blues Club team...**SOPHOMORE** year, Chargers basketball team was Sunset League Champion...Southern California Blues team earned Surf Cup title...participated in the Premier Development Program...**JUNIOR** year, led Sunset League in assists with EHS basketball team...club soccer team was Slammers Cup champion.

### Personal

Born Elysse Christine Van Leer-Cillay September 28, 1988 at Newport Beach, Calif...parents Nathan and Sharyl Van Leer...brothers Nathan, Kyle and Jared...sister Kate...uncle David Cillay graduated from WSU in 1998...enjoys music and sewing...three-time EHS Scholar Athlete...interesting pursuing a degree in education or sports medicine at WSU.

### High School/Club Career

**RECAP** - Earned two letters in soccer at Gig Harbor High under coach Todd Nordstrom...named *Peninsula Gateway* Athlete of the Week and team Defensive MVP in final season with Tides after finishing season with 6.5 shutouts, 29 saves and four goals against...**SOPHOMORE** year, captained junior varsity soccer team at GHS...member of the Washington state Olympic Development player pool...as a **JUNIOR**, earned Narrows League honorable mention honors...named Tides Most Inspirational player...team placed first in league and made it to State 4A quarterfinals...finished season with 6.5 shutouts, 50 saves, and eight goals against...**SENIOR** year, was named All State honorable mention and earned all-league and all-area first team honors...spent two seasons with FC Royals Club Team that was 2005 and 2006 State Champions as well as Regional Quarterfinalists...coached by Brain Van Blommestien.

### Personal

Born Amber Nicole Wittmers September 15, 1988 at Tacoma, Wash...parents Scott and Karen Wittmers...brother Chad...enjoys water sports and spending time with friends...accomplished piano player...undecided on course of study at WSU.



## PACIFIC-10 CONFERENCE

1350 Trent Blvd., Suite 500  
Walnut Creek, CA 94597-8853  
Phone: (925) 932-4411 • Fax: (925) 932-4601

**Commissioner:**

Thomas C. Hansen

**Associate Commissioner,  
Administration and Women's  
Basketball Administration:**

Christine Hoyles

**Associate Commissioner,  
Communications and Football  
Administration:**

Jim Muldoon

**Associate Commissioner,  
Electronic Communications:**

Duane Lindberg

**Associate Commissioner,  
Compliance:**

Mike Matthews

**Associate Commissioner,  
Business and Finance:**

Ben Jay

**Associate Commissioner,  
Governance and Enforcement:**

Ron Barker

**Associate Commissioner,  
Olympic Sports and Student-  
Athlete Programs:**

Chris Dawson

**Assistant Commissioner,  
Communications and Men's  
Basketball Administration:**

Dave Hirsch

**Assistant Commissioner,  
Communications:**

Bri Niemi

**Assistant Commissioner,  
Governance and Enforcement:**

Tammy Newman

**Assistant Commissioner,  
Compliance:**

Erik Price



Entering the 2006-07 season, the Pacific-10 Conference continues to uphold its tradition as the "Conference of Champions."® Pac-10 members have claimed an incredible 138 NCAA team titles over the past 16 seasons, for an average of more than eight championships per academic year.

Even more impressive is the breadth of the Pac-10's success, as those 138 team titles have come in 24 different men's and women's sports. The Pac-10 has led the nation in NCAA Championships 40 of the last 46 years and finished second five times.

Spanning nearly a century of outstanding athletics achievement, the Pac-10 has captured 351 NCAA titles (251 men's, 100 women's), far outdistancing the runner-up Big Ten Conference's 205 titles.

The Conference's reputation is further proven in the annual United States Sports Academy Directors' Cup competition, the prestigious award that honors the best overall collegiate athletics programs in the country. STANFORD continued its remarkable run in the 2005-06 season, winning its 12th consecutive Directors' Cup. In the 2005-06 competition, seven of the Top-25 Division I programs were Pac-10 members: No. 1 STANFORD, No. 2 UCLA, No. 6 CALIFORNIA, No. 9 USC, No. 10 ARIZONA, No. 13 ARIZONA STATE and No. 17 WASHINGTON. The Pac-10 landed six programs in the Top-15, three more than the second-place SEC (3).

The Pac-10 captured nine NCAA titles in 2005-06 to lead the nation. It should be noted that the Pac-10 total does not include CALIFORNIA's national championship in rugby or men's crew, as they are not counted as NCAA titles. The Pac-10 led the nation with the most NCAA titles in women's sports with six.

NCAA team champions from the Pac-10 in 2005-06 came from UCLA (men's volleyball and women's water polo), STANFORD (women's cross country and women's tennis), ARIZONA (softball), CALIFORNIA (women's rowing), USC (men's water polo), WASHINGTON (women's volleyball) and OREGON STATE (baseball). The Pac-10 also had runners-up in six NCAA Championship events: men's basketball (UCLA), women's soccer (UCLA), women's golf (USC), women's outdoor track and field (USC), men's swimming and diving (ARIZONA) and women's indoor track and field (STANFORD). The Trojans also competed in the BCS National Championship Game, but football is not recognized as an NCAA title. Overall, the Conference had 15 teams finish in the top three at NCAA Championship events.

Participation in the postseason was a common occurrence for the Conference in 2005-06. Of the 22 sports sponsored by the Pac-10, 18 witnessed at least half its teams participating in NCAA or other postseason action. The men sent 56 of a possible 92 teams into the postseason (60.8 percent), while the women sent 61 of a possible 100 teams (61.0 percent).

On the women's side, the story is much the same. Since the NCAA began conducting women's championships 25 years ago, Pac-10 members have claimed at least four national titles in a single season on 17 occasions. Overall, the Pac-10 has captured 100 NCAA women's crowns, easily outdistancing the Southeastern Conference, which is second with 66. Pac-10 members have dominated a number of sports, winning 18 softball titles, 17 tennis crowns, 11 of the last 16 volleyball titles, 11 of the last 17 trophies in golf and eight in swimming and diving.

Pac-10 women athletes shine nationally on an individual basis as well, having captured an unmatched 464 NCAA individual titles, an average of more than 18 champions per season.

## 2006 TOURNAMENTS

### COUGAR CLASSIC

**August 25 & 27**  
Pullman, Wash.  
Lower Soccer Field

**Friday, August 25**  
Oregon State vs. Gonzaga – Noon  
WSU vs. UNLV – 3 p.m.

**Sunday, August 27**  
UNLV vs. Oregon State – 11 a.m.  
WSU vs. Gonzaga – 2 p.m.

### UTAH FALL CLASSIC

**September 1 & 3**  
Salt Lake City, Utah  
Ute Field

**Friday, September 1**  
Utah State vs. Arizona – 5 p.m.  
Utah vs. WSU – 7:30 p.m.

**Sunday, September 3**  
Utah State vs. WSU – 11 a.m.  
Utah vs. Arizona – 1:30 p.m.

### PAC-10/MOUNTAIN WEST CHALLENGE

**September 21-22**  
Seattle, Wash.  
Husky Soccer Field

**Thursday, September 21**  
WSU vs. New Mexico – 4:30 p.m.  
Washington vs. BYU – 7 p.m.

**Friday, September 22**  
WSU vs. BYU – 4:30 p.m.  
Washington vs. New Mexico – 7 p.m.



### UNLV

**Friday, Aug. 25 @ 3 p.m.**  
Pullman, Wash.

Location ..... Las Vegas, Nev.  
Nickname ..... Rebels  
Conference ..... Mountain West  
Head Coach ..... Katherine Mertz  
Record at UNLV (Yrs.) ..... 13-7-3 (1)  
Career Record (Yrs.) ..... Same  
2005 Record / NCAA Result ..... 13-7-3 / First Round  
Home Field (Cap.) Peter Johann Memorial Field (2,500)  
Series Record ..... Tied 1-1-0  
SID Contact ..... Mark Wasik  
SID Phone ..... (702) 895-3208  
SID Fax ..... (702) 895-0989  
SID Email ..... mark.wasik@unlv.edu  
Website ..... www.unlvrebels.com

### SACRAMENTO STATE

**Sunday, Sept. 10 @ Noon.**  
Pullman, Wash.

Location ..... Sacramento, Calif.  
Nickname ..... Hornets  
Conference ..... Big Sky  
Head Coach ..... Katie Poynter  
Record at Sacramento State (Yrs.) ..... 11-23-3 (2)  
Career Record (Yrs.) ..... Same  
2005 Record / NCAA Result ..... 8-8-3 / N/A  
Home Field (Cap.) ..... Hornet Soccer Field  
Series Record ..... First Meeting  
SID Contact ..... Andria Wenzel  
SID Phone ..... (916) 278-6896  
SID Fax ..... (916) 278-5429  
SID Email ..... awenzel@csus.edu  
Website ..... www.hornetsports.com

### PORTLAND

**Thursday, Oct. 5 @ 7 p.m.**  
Portland, Ore.

Location ..... Portland, Ore.  
Nickname ..... Pilots  
Conference ..... West Coast  
Head Coach ..... Garret Smith  
Record at Portland (Yrs.) ..... 61-7-4 (4)  
Career Record (Yrs.) ..... Same  
2005 Record / NCAA Result ..... 23-0-2 / NCAA Champions  
Home Field (Cap.) ..... Merlo Field (5,000)  
Series Record ..... Portland leads 10-0-0  
SID Contact ..... Jason Brough  
SID Phone ..... (503) 943-8439  
SID Fax ..... (503) 943-7242  
SID Email ..... brough@up.edu  
Website ..... www.portlandpilots.com

### CALIFORNIA

**Sunday, Oct. 22 @ Noon**  
Pullman, Wash.

Location ..... Berkeley, Calif.  
Nickname ..... Golden Bears  
Conference ..... Pacific-10  
Head Coach ..... Kevin Boyd  
Record at California (Yrs.) ..... 112-58-15 (9)  
Career Record (Yrs.) ..... Same  
2005 Record / NCAA Result ..... 16-4-2 / Third Round  
Home Field (Cap.) Edward Stadium/Goldman Field (22,000)  
Series Record ..... California leads 10-3-3  
SID Contact ..... Debbie Rosenfeld-Caparaz  
SID Phone ..... (510) 642-3611  
SID Fax ..... (510) 643-7778  
SID Email ..... darosenf@berkeley.edu  
Website ..... www.calbears.com

### GONZAGA

**Sunday, Aug. 27 @ 2 p.m.**  
Pullman, Wash.

Location ..... Spokane, Wash.  
Nickname ..... Bulldogs; Zags  
Conference ..... West Coast  
Head Coach ..... Shannon Stiles  
Record at Gonzaga (Yrs.) ..... 50-77-6 (7)  
Career Record (Yrs.) ..... Same  
2005 Record / NCAA Result ..... 12-4-4 / N/A  
Home Field (Cap.) ..... Martin Field (500)  
Series Record ..... WSU leads 15-0-0  
SID Contact ..... Rachel Engrissei  
SID Phone ..... (509) 323-4227  
SID Fax ..... (509) 323-5730  
SID Email ..... engrissei@athletics.gonzaga.edu  
Website ..... www.goazags.com

### MONTANA

**Friday, Sept. 15 @ Noon**  
Pullman, Wash.

Location ..... Missoula, Mont.  
Nickname ..... Grizzlies  
Conference ..... Big Sky  
Head Coach ..... Neil Sedgwick  
Record at Montana (Yrs.) ..... 11-21-3 (2)  
Career Record (Yrs.) ..... 30-36-3 (4)  
2005 Record / NCAA Result ..... 3-13-1 / N/A  
Home Field (Cap.) ..... South Campus Stadium (1,000)  
Series Record ..... First Meeting  
SID Contact ..... Ian Marks  
SID Phone ..... (406) 529-4844  
SID Fax ..... (406) 243-6859  
SID Email ..... sportsinfo.intern@mso.umt.edu  
Website ..... www.MontanaGrizzlies.com

### WASHINGTON

**Sunday, Oct. 8 @ Noon**  
Pullman, Wash.

Location ..... Seattle, Wash.  
Nickname ..... Huskies  
Conference ..... Pacific-10  
Head Coach ..... Leslie Gallimore  
Record at Washington (Yrs.) ..... 130-96-17 (12)  
Career Record (Yrs.) ..... 162-121-26 (16)  
2005 Record / NCAA Result ..... 0-17-3 / N/A  
Home Field (Cap.) ..... Husky Soccer Field (2,100)  
Series Record ..... Washington leads 7-6-2  
SID Contact ..... Dan Lepse  
SID Phone ..... (206) 685-3120  
SID Fax ..... (206) 543-5000  
SID Email ..... dsarge@u.washington.edu  
Website ..... www.gohuskies.com

### USC

**Friday, Oct. 27 @ 2 p.m.**  
Los Angeles, Calif.

Location ..... Los Angeles, Calif.  
Nickname ..... Trojans / Women of Troy  
Conference ..... Pacific-10  
Head Coach ..... Jim Millinder  
Record at USC (Yrs.) ..... 125-65-16 (10)  
Career Record (Yrs.) ..... 133-92-201 (12)  
2005 Record / NCAA Result ..... 13-6-2 / Second Round  
Home Field (Cap.) ..... McAlister Field (1,000)  
Series Record ..... USC leads 8-3-0  
SID Contact ..... Darcy Couch  
SID Phone ..... (213) 740-8480  
SID Fax ..... (213) 740-7584  
SID Email ..... dcouch@usc.edu  
Website ..... www.usctrojans.com

# 2006 opponents

## UTAH

Friday, Sept. 1 @ 7:30 p.m.  
Salt Lake City, Utah

Location ..... Salt Lake City, Utah  
Nickname ..... Utes  
Conference ..... Mountain West  
Head Coach ..... Rich Manning  
Record at Utah (Yrs.) ..... 56-19-9 (4)  
Career Record (Yrs.) ..... Same  
2005 Record / NCAA Result ..... 14-7-1 / First Round  
Home Field (Cap.) ..... Ute Field (2,000)  
Series Record ..... Tied 1-1-0  
SID Contact ..... Mike Lageschulte  
SID Phone ..... (801) 587-9162  
SID Fax ..... (801) 581-4358  
SID Email ..... mlageschulte@huntsman.utah.edu  
Website ..... www.UtahUtes.com

## UTAH STATE

Sunday, Sept. 3 @ 11 a.m.  
Salt Lake City, Utah

Location ..... Logan, Utah  
Nickname ..... Aggies  
Conference ..... Western Athletic  
Head Coach ..... Heather Cairns  
Record at Utah State (Yrs.) ..... 23-27-7 (4)  
Career Record (Yrs.) ..... Same  
2005 Record / NCAA Result ..... 7-9-4 / N/A  
Home Field (Cap.) ..... Chuck & Gloria Bell Soccer Field (500)  
Series Record ..... WSU leads 1-0-0  
SID Contact ..... Zach Fisher  
SID Phone ..... (435) 797-2066  
SID Fax ..... (435) 797-2615  
SID Email ..... zach.fisher@usu.edu  
Website ..... www.UtahStateAggies.com

## NEVADA

Friday, Sept. 8 @ 3 p.m.  
Pullman, Wash.

Location ..... Reno, Nev.  
Nickname ..... Wolf Pack  
Conference ..... Western Athletic  
Head Coach ..... Terri Patraw  
Record at Nevada (Yrs.) ..... 13-22-3 (2)  
Career Record (Yrs.) ..... 63-64-6 (7)  
2005 Record / NCAA Result ..... 11-7-2 / N/A  
Home Field (Cap.) ..... Mackay Stadium (31,900)  
Series Record ..... Nevada leads 1-0-0  
SID Contact ..... Rhonda Lundin  
SID Phone ..... (775) 784-6900 ext. 237  
SID Fax ..... (775) 784-4386  
SID Email ..... rlundin@unr.edu  
Website ..... www.nevadawolfpack.com

## IDAHO

Sunday, Sept. 17 @ Noon  
Pullman, Wash.

Location ..... Moscow, Idaho  
Nickname ..... Vandals  
Conference ..... Western Athletic  
Head Coach ..... Pete Showler  
Record at Idaho (Yrs.) ..... 3-16-0 (1)  
Career Record (Yrs.) ..... Same  
2005 Record / NCAA Result ..... 3-16-0 / N/A  
Home Field (Cap.) ..... Wicks Field (500)  
Series Record ..... WSU leads 2-1-0  
SID Contact ..... Ian Klei  
SID Phone ..... (208) 885-0211  
SID Fax ..... (208) 885-0255  
SID Email ..... iank@uidaho.edu  
Website ..... www.uiathletics.com

## NEW MEXICO

Thursday, Sept. 21 @ 4:30 p.m.  
Seattle, Wash.

Location ..... Albuquerque, N.M.  
Nickname ..... Lobos  
Conference ..... Mountain West  
Head Coach ..... Kite Vela  
Record at New Mexico (Yrs.) ..... 32-51-11 (4)  
Career Record (Yrs.) ..... Same  
2005 Record / NCAA Result ..... 8-7-4 / N/A  
Home Field (Cap.) ..... UNM Soccer Complex (5,000)  
Series Record ..... WSU leads 4-1-0  
SID Contact ..... Chris Deal  
SID Phone ..... (505) 925-5523  
SID Fax ..... (505) 925-5529  
SID Email ..... cdeal@unm.edu  
Website ..... www.golobos.com

## BYU

Friday, Sept. 22 @ 4:30 p.m.  
Seattle, Wash.

Location ..... Provo, Utah  
Nickname ..... Cougars  
Conference ..... Mountain West  
Head Coach ..... Jennifer Rockwood  
Record at BYU (Yrs.) ..... 189-58-14 (11)  
Career Record (Yrs.) ..... Same  
2005 Record / NCAA Result ..... 15-2-5 / First Round  
Home Field (Cap.) ..... South Stadium (3,000)  
Series Record ..... BYU leads 2-1-0  
SID Contact ..... Ashley Myers  
SID Phone ..... (801) 422-8999  
SID Fax ..... (801) 422-0633  
SID Email ..... soccer\_sid@byu.edu  
Website ..... www.byucougars.com

## OREGON STATE

Friday, Oct. 13 @ 7 p.m.  
Corvallis, Ore.

Location ..... Corvallis, Ore.  
Nickname ..... Beavers  
Conference ..... Pacific-10  
Head Coach ..... Steve Fennah  
Record at Oregon State (Yrs.) ..... 66-81-12 (8)  
Career Record (Yrs.) ..... Same  
2005 Record / NCAA Result ..... 10-8-1 / N/A  
Home Field (Cap.) ..... Paul Lorenz Field (1,500)  
Series Record ..... WSU leads 6-2-2  
SID Contact ..... Roger Horne  
SID Phone ..... (541) 737-7473  
SID Fax ..... (541) 737-3072  
SID Email ..... roger.horne@oregonstate.edu  
Website ..... www.osubeavers.com

## OREGON

Sunday, Oct. 15 @ 1 p.m.  
Eugene, Ore.

Location ..... Eugene, Ore.  
Nickname ..... Ducks  
Conference ..... Pacific-10  
Head Coach ..... Tara Erickson  
Record at Oregon (Yrs.) ..... 9-9-1 (1)  
Career Record (Yrs.) ..... 38-47-11 (5)  
2005 Record / NCAA Result ..... 9-9-1 / N/A  
Home Field (Cap.) ..... Pape' Field (2,000)  
Series Record ..... WSU leads 6-2-2  
SID Contact ..... Greg Walker  
SID Phone ..... (541) 346-5488  
SID Fax ..... (541) 346-5449  
SID Email ..... gswalker@uoregon.edu  
Website ..... www.uiathletics.com

## STANFORD

Friday, Oct. 20 @ 3 p.m.  
Pullman, Wash.

Location ..... Stanford, Calif.  
Nickname ..... Cardinal  
Conference ..... Pacific-10  
Head Coach ..... Paul Ratcliffe  
Record at Stanford (Yrs.) ..... 33-22-8 (3)  
Career Record (Yrs.) ..... 88-56-15 (8)  
2005 Record / NCAA Result ..... 10-7-3 / First Round  
Home Field (Cap.) ..... Maloney Field (2,000)  
Series Record ..... Stanford leads 12-2-1  
SID Contact ..... Kendall Johnson  
SID Phone ..... (650) 723-4418  
SID Fax ..... (650) 725-2957  
SID Email ..... kendallj@stanford.edu  
Website ..... www.GoStanford.com

## UCLA

Sunday, Oct. 29 @ Noon  
Los Angeles, Calif.

Location ..... Los Angeles, Calif.  
Nickname ..... Bruins  
Conference ..... Pacific-10  
Head Coach ..... Jillian Ellis  
Record at UCLA (Yrs.) ..... 132-27-7 (7)  
Career Record (Yrs.) ..... 151-45-7 (9)  
2005 Record / NCAA Result ..... 22-2-2 / National Runner-up  
Home Field (Cap.) ..... Frank W. Marshall Soccer Field (11,000)  
Series Record ..... USC leads 8-3-0  
SID Contact ..... Danny Harrington  
SID Phone ..... (310) 206-8075  
SID Fax ..... (310) 825-8664  
SID Email ..... dannyh@ucla.edu  
Website ..... www.uclabruins.com

## ARIZONA STATE

Friday, Nov. 3 @ 2 p.m.  
Pullman, Wash.

Location ..... Tempe, Ariz.  
Nickname ..... Sun Devils  
Conference ..... Pacific-10  
Head Coach ..... Ray Leone  
Record at Arizona State (Yrs.) ..... 52-37-11 (5)  
Career Record (Yrs.) ..... 184-95-24 (15)  
2005 Record / NCAA Result ..... 9-8-3 / N/A  
Home Field (Cap.) ..... Sun Devil Soccer Stadium (1,050)  
Series Record ..... Arizona State leads 8-3-0  
SID Contact ..... Alex Ryan  
SID Phone ..... (480) 965-4987  
SID Fax ..... (480) 965-5408  
SID Email ..... alex.ryan@asu.edu  
Website ..... www.thesundevils.com

## ARIZONA

Sunday, Nov. 5 @ 11 a.m.  
Pullman, Wash.

Location ..... Tucson, Ariz.  
Nickname ..... Wildcats  
Conference ..... Pacific-10  
Head Coach ..... Dan Tobias  
Record at Arizona (Yrs.) ..... 32-25-5 (3)  
Career Record (Yrs.) ..... 76-70-14 (8)  
2005 Record / NCAA Result ..... 11-8-3 / Third Round  
Home Field (Cap.) ..... Murphey Stadium (1,000)  
Series Record ..... WSU leads 7-3-1  
SID Contact ..... Caity Kain  
SID Phone ..... (520) 621-4163  
SID Fax ..... (520) 621-2671  
SID Email ..... kaincait@email.arizona.edu  
Website ..... www.arizonaathletics.com



### WSU POSTS BEST OVERALL RECORD SINCE 2002

The 2005 Washington State women's soccer squad won 11 games for just the sixth time in school history and finished the season with an overall record of 11-7-2, the best WSU record since 2002. The 2005 campaign also marks head coach Matt Potter's best finish at the helm of the Cougar soccer program.



### COUGARS EARN ALL-TOURNAMENT HONORS

Washington State sophomore Allison Scurich earned Defensive MVP honors at the OSU Nike Invitational Tournament while seniors Alix Rustrum, Carmen Anderson and Ashley Lara were named to the all-tournament team. Scurich and Lara led a Cougar defense that shutout both Virginia Commonwealth and Long Island in tournament play and held its opponents to a combined 11 shots. Scurich also provided an assist on Rustrum's game winning goal against LIU. Rustrum led the

Cougar offense with eight shots in the two contests with Anderson adding four as Washington State out shot its opponents 25-to-11. Rustrum found the back of the net against Long Island recording her first tally of the season.



### DEFENSE TALLYS MOST SHUTOUTS SINCE 1994

The Cougar defense made its mark in 2005, blanking eight opponents for the most shutouts in a season since 1994. WSU recorded shutout victories against Idaho, Virginia Commonwealth, Long Island, San Francisco, Oregon State, Oregon and Washington, while battling No. 4 UCLA to a 0-0 tie. The 2005 tally marks just the third time in school history the women's soccer squad has posted eight or more shutouts with the 1994 team racking-up 10 and 1991 squad notching eight. Cougar keeper

Katie Hultin was responsible for seven of the 2005 shutouts, tying her for third on the single season shutout list in the Cougar record books.

### COUGARS SHINE IN OVERTIME

Washington State faced extra minutes in six contests in 2005, earning a record of 4-0-2 in overtime games. The Cougars overtime success was highlighted by the 3-2 upset of No. 20 Tennessee and the 2-1 double-overtime victory over No. 19 Arizona. WSU also recorded overtime wins against Idaho and Oregon. The Cougars battled two ranked opponents through double-overtime games, recording ties against No. 20 Cal Poly (1-1) and No. 4 UCLA (0-0).



### ANDERSON EARNS NATIONAL, CONFERENCE POSTSEASON HONORS

Washington State senior Carmen Anderson was named to the 2005 West Region third team by *Soccer Buzz Magazine*. Anderson added the honor to her postseason accolades after also being named to the Pacific-10 All-Conference second team. Anderson led the Cougars in 2005 with seven goals, four assists and 16 points. The Kennewick, Wash., native netted two game-winners during the season and recorded her first

multiple-goal match with a two-goal performance in the Cougars' 2-1 win over No. 19 Arizona. The 2005 co-captain is a three-time Pac-10 All-Academic honorable mention honoree and finished her WSU career with 10 goals, four assists and 24 points in 40 starts in the Cougar midfield and defense.



### HULTIN LEAVES MARK ON COUGAR RECORD BOOKS

Senior keeper Katie Hultin posted a 10-7-2 overall record in 2005, recording seven solo shutouts and earning All-Pac-10 second team honors for the second consecutive year. Hultin's 2005 performance ranks her second in shutouts (7) and tied for third in wins (10) in the Cougar single season record books. The co-captain boasted a .792 saves percentage making 84 stops in 2005. The Denver, Colo., native owns the top spot on the Cougar career shutout list with 21 and ranks second in saves (248),

third in wins (23) and fourth in goals against average (1.03). Hultin finished her WSU career 23-22-6 overall with 52 starts in the Cougar net. Hultin was also a three-time Pac-10 All-Academic honorable mention honoree and was named to the 2004 CoSIDA Academic All-District VIII (8) team.

# 2005 HONORS

## COUGAR SOCCER EARNS NATIONAL, WSU ACADEMIC AWARDS

Washington State soccer was recognized for academic excellence, earning a 2004-05 NSCAA/adidas Women's Collegiate Team Academic Award and the Washington State Athletic Department's Glenn Kranc Academic Award for the 2005 fall semester.

The Cougars carried a 3.51 team grade point average during the 2004-05 academic year to garner the NSCAA/adidas award. The team GPA ranked them among the top-20 schools nationally and was the highest GPA of the Pacific-10 Conference.

Washington State continued to shine in the classroom posting a program-high 3.55 team GPA during the 2005 fall semester to earn WSU's Kranc Academic Award.

## COUGARS LAND TWELVE ON PAC-10 ALL-ACADEMIC LISTS

Twelve members of the Cougar soccer squad earned Pacific-10 Conference All-Academic recognition in 2005. Senior Ashley Lara earned first team honors for the second consecutive year while seniors Katie Hultin, Jennie Kunc and Alix Rustrum were named to the second team. Eight Cougars also earned honorable mention honors.

## SEVEN NAMED USAA TOP 50 ALL-AMERICAN SCHOLAR ATHLETES

Seven Cougars were named USAA (United State Achievement Academy) Top 50 All-American Scholar Athletes for 2005-06. Seniors Alix Rustrum and Ashley Lara, along with sophomores Brooke Bemis, Brynn Bemis, Natalie Elkind, Shaye Harrel and Anna Miller earned the honors.



### ASHLEY LARA

- 2005 ESPN The Magazine Academic All-District 8 Women's Soccer First Team
- 2005 Pac-10 All-Academic First Team

Ashley Lara, a human nutrition and foods major, was named to the 2005 ESPN The Magazine Academic All-District 8 Women's Soccer First Team and earned Pac-10 All-Academic First Team honors for the second consecutive year carrying a 3.91 GPA. The 2005-06 United States Achievement Academy Scholar Athlete was named to the President's Honor Roll each semester attended at Washington State. Lara made 20 starts in the Cougar defense and served as a co-captain on the 2005 squad.

### ALIX RUSTRUM

- 2005 ESPN The Magazine Academic All-District 8 Women's Soccer Second Team
- 2005 Pac-10 All-Academic Second Team

Alix Rustrum, a pharmacy student, carried a 3.7 GPA and is continuing her studies in the graduate program at Washington State. Rustrum's efforts in the classroom earned her 2005 ESPN The Magazine Academic All-District 8 Women's Soccer Second Team honors and saw her named to the Pac-10 All-Academic second team for the second consecutive year. The two-time Pac-10 All-Academic honorable mention honoree also earned 2005-06 USAA All-American Scholar Athlete accolades.



## 2005 HONORS & AWARDS

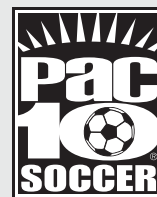

### PACIFIC-10

#### PAC-10 ALL-CONFERENCE

##### Second Team

Carmen Anderson  
Katie Hultin

##### Honorable Mention

Shaye Harrel

#### PACIFIC-10 ALL-ACADEMIC

##### First Team

Ashley Lara      Human Nutrition and  
Foods, 3.91

##### Second Team

Katie Hultin      Biology, 3.53  
Jennie Kunc      Accounting, 3.58  
Alix Rustrum      Pharmacy, 3.70

##### Honorable Mention

Molly Alexander      Undeclared, 3.25  
Carmen Anderson      Marketing, 3.17  
Natalie Elkind      Sport Management, 3.72  
Angela Fajardo      Marketing, 3.49  
Shaye Harrel      Undeclared, 3.78  
Anna Miller      Sport Management, 3.69  
Allison Scurich      Undeclared, 3.24  
Haley Thompson-Miller      Elementary  
Education, 3.12

## TEAM AWARDS



#### Team Captains

Carmen Anderson/Katie Hultin/Ashley Lara

#### Most Valuable Player

Carmen Anderson

#### Offensive Player of the Year

Carmen Anderson

#### Defensive Player of the Year

Jennie Kunc/Allison Scurich

#### Most Inspirational Player

Katie Hultin

#### Rookie of the Year

Megan HYTE

#### Strength & Conditioning Award

Meghan Miller

#### Iron Girl Award

Anna Miller

# 2005 box scores

## Washington State 2, Idaho State 1

August 26 • Pocatello, Idaho

	1	2	OT	OT	F
WSU	1	1	-	-	2
Idaho State	0	1	-	-	1

Scoring	Time	Goal (Assist)
WSU	8:34	Molly Alexander (Alix Rustrum)
WSU	47:09	Megan Hyte
ISU	75:10	Michelle Okumura (Kim Crosbie)

**SHOTS** – WSU 10, Idaho State 11  
**CORNERS** – WSU 5, Idaho State 5  
**SAVES** – WSU 4 (Hultin), Idaho State 1 (Eves)  
**FOULS** – WSU 7, Idaho State 11  
**ATTENDANCE** – 616



Molly Alexander scored the first goal of her collegiate career in WSU's victory over Idaho State.



Megan Hyte brought her game-winning goal tally to three in just her third appearance as a Cougar in the 3-2 overtime upset of No. 11 Tennessee.

## Washington State 0, Vanderbilt 1

September 4 • Nashville, Tenn.

	1	2	OT	OT	F
WSU	0	0	-	-	0
Vanderbilt	0	1	-	-	1

Scoring	Time	Goal (Assist)
VU	62:58	Meghan Habig (Katie Schulz)

**SHOTS** – WSU 6, Vanderbilt 12  
**CORNERS** – WSU 3, Vanderbilt 5  
**SAVES** – WSU 1 (Hultin), Vanderbilt 2 (Griffin)  
**FOULS** – WSU 9, Vanderbilt 17  
**ATTENDANCE** – 301

## Washington State 1, Idaho 0 (OT)

August 28 • Moscow, Idaho

	1	2	OT	OT	F
WSU	0	0	1	-	1
Idaho	0	0	0	-	0

Scoring	Time	Goal (Assist)
WSU	98:41	Megan Hyte

**SHOTS** – WSU 21, Idaho 10  
**CORNERS** – WSU 8, Idaho 3  
**SAVES** – WSU 6 (Hultin), Idaho 9 (Smith)  
**FOULS** – WSU 10, Idaho 16  
**ATTENDANCE** – 1,059

## Washington State 3, No. 11 Tennessee 2 (OT)

September 2 • Knoxville, Tenn.

	1	2	OT	OT	F
WSU	0	2	1	-	3
Tennessee	1	1	0	-	2

Scoring	Time	Goal (Assist)
UT	44:28	Casey Crawford (Jackie Acevedo)
UT	52:57	Kristen Doukakis (Genna Gorman, Jackie Acevedo)
WSU	83:42	Carmen Anderson (PK)
WSU	85:14	Jennie Kunc
WSU	99:47	Megan Hyte

**SHOTS** – WSU 12, Tennessee 10  
**CORNERS** – WSU 6, Tennessee 5  
**SAVES** – WSU 2 (Hultin), Tennessee 7 (Phillips-Bosshart 5, Team 2)  
**FOULS** – WSU 15, Tennessee 14  
**ATTENDANCE** – 1,107

## Washington State 1, Long Island 0

September 18 • Corvallis, Ore. • OSU Nike Invitational Tournament

	1	2	OT	OT	F
WSU	0	1	-	-	1
Long Island	0	0	-	-	0

Scoring	Time	Goal (Assist)
WSU	74:00	Alix Rustrum (Allison Scurich, Anna Miller)

**SHOTS** – WSU 14, Long Island 3  
**CORNERS** – WSU 6, Long Island 2  
**SAVES** – WSU 2 (Bemis), Long Island 4 (Amaral 3, Team 1)  
**FOULS** – WSU 7, Long Island 10  
**ATTENDANCE** – 105



Allison Scurich was named the OSU Nike Invitational Tournament Defensive MVP.

## Washington State 1, No. 8 Wake Forest 2

September 9 • Pullman, Wash.

	1	2	OT	OT	F
WSU	1	0	-	-	1
Wake Forest	1	1	-	-	2

Scoring	Time	Goal (Assist)
WF	16:46	Melanie Schneider (Elizabeth Remy)
WSU	26:19	Anna Miller
WF	69:05	Sarah Kozey (Elizabeth Remy)

**SHOTS** – WSU 14, Wake Forest 9  
**CORNERS** – WSU 3, Wake Forest 6  
**SAVES** – WSU 3 (Hultin), Wake Forest 5 (Doe 3, Currie 1, Team 1)  
**FOULS** – WSU 23, Wake Forest 17  
**ATTENDANCE** – 617

## Washington State 1, Va. Commonwealth 0

September 16 • Corvallis, Ore. • OSU Nike Invitational Tournament

	1	2	OT	OT	F
WSU	0	1	-	-	1
Va. Commonwealth	0	0	-	-	0

Scoring	Time	Goal (Assist)
WSU	46:39	Megan Hyte (Shaye Harrel)

**SHOTS** – WSU 11, Virginia Commonwealth 8  
**CORNERS** – WSU 2, Virginia Commonwealth 6  
**SAVES** – WSU 4 (Hultin), Virginia Commonwealth 5 (Niman)  
**FOULS** – WSU 13, Virginia Commonwealth 7  
**ATTENDANCE** – 65

## Washington State 1, No. 19 Cal Poly 1 (2OT)

September 23 • San Luis Obispo, Calif.

	1	2	OT	OT	F
WSU	1	0	0	0	1
Cal Poly	0	1	0	0	1

Scoring	Time	Goal (Assist)
WSU	1:19	Carmen Anderson
CP	58:29	Barkley Clark (Sharon Day)

**SHOTS** – WSU 7, Cal Poly 16  
**CORNERS** – WSU 3, Cal Poly 2  
**SAVES** – WSU 7 (Hultin), Cal Poly 4 (Hill)  
**FOULS** – WSU 7, Cal Poly 10  
**ATTENDANCE** – 957

## Washington State 0, Nevada 3

September 25 • Reno, Nev.

	1	2	OT	OT	F
WSU	0	0	-	-	0
Nevada	1	2	-	-	3

Scoring	Time	Goal (Assist)
NEV	36:48	Randee Robinson (Jessica Thompson)
NEV	65:05	Miranda Montejo
NEV	74:01	Randee Robinson (Annie Baxter)

**SHOTS** – WSU 5, Nevada 15  
**CORNERS** – WSU 1, Nevada 3  
**SAVES** – WSU 6 (Hultin), Nevada 1 (Tarpenting)  
**FOULS** – WSU 14, Nevada 5  
**ATTENDANCE** – 795

## Washington State 4, San Francisco 0

September 30 • Pullman, Wash.

	1	2	OT	OT	F
WSU	2	2	-	-	4
San Francisco	0	0	-	-	0

Scoring	Time	Goal (Assist)
WSU	13:06	Haley Thompson-Miller (Carmen Anderson)
WSU	17:50	Alix Rustrum (Angela Fajardo)
WSU	56:06	Alix Rustrum (Haley Thompson-Miller)
WSU	57:19	Carmen Anderson (Haley Thompson-Miller)

SHOTS – WSU 17, San Francisco 5  
 CORNERS – WSU 9, San Francisco 2  
 SAVES – WSU 4 (Hultin), San Francisco 6 (Pohle 2, Hodgson 4)  
 FOULS – WSU 10, San Francisco 11  
 ATTENDANCE – 278



Alix Rustrum netted two goals, her first multiple goal performance of the 2005, in the 4-2 victory over San Francisco.

## Washington State 2, Montana 1

October 2 • Pullman, Wash.

	1	2	OT	OT	F
WSU	1	1	-	-	2
Montana	1	0	-	-	1

Scoring	Time	Goal (Assist)
MONT	9:06	Mahlleace Tomsin (CK)
WSU	39:35	Megan Hyte
WSU	88:48	Haley Thompson-Miller (Megan Hyte)

SHOTS – WSU 10, Montana 8  
 CORNERS – WSU 7, Montana 4  
 SAVES – WSU 3 (Hultin), Montana 5 (Braseth)  
 FOULS – WSU 13, Montana 12  
 ATTENDANCE – 367

## Washington State 0, No. 19 Stanford 1

October 7 • Stanford, Calif.

	1	2	OT	OT	F
WSU	0	0	-	-	0
Stanford	0	1	-	-	1

Scoring	Time	Goal (Assist)
STAN	69:05	Shari Summers (Hayley Hunt)

SHOTS – WSU 3, Stanford 11  
 CORNERS – WSU 2, Stanford 3  
 SAVES – WSU 3 (Hultin), Stanford 1 (Gamble)  
 FOULS – WSU 5, Stanford 10  
 ATTENDANCE – 552

## Washington State 0, No. 13 California 3

October 9 • Berkeley, Calif.

	1	2	OT	OT	F
WSU	0	0	-	-	0
California	0	3	-	-	3

Scoring	Time	Goal (Assist)
CAL	53:33	Tracy Hamm
CAL	64:33	Tracy Hamm (Dania Cabello)
CAL	79:13	Katie Ratican (Valerie Barnes)

SHOTS – WSU 1, California 24  
 CORNERS – WSU 0, California 8  
 SAVES – WSU 12 (Hultin), California 0 (Sulprizio)  
 FOULS – WSU 11, California 9  
 ATTENDANCE – 765

## Washington State 2, Arizona State 4

October 14 • Pullman, Wash.

	1	2	OT	OT	F
WSU	0	2	-	-	2
Arizona State	1	3	-	-	4

Scoring	Time	Goal (Assist)
ASU	12:55	Brittany Cooper
WSU	51:22	Carmen Anderson
ASU	55:17	Haley Stein
WSU	66:09	Sasha Baines (Anna Miller)
ASU	82:02	Haley Stein (Manya Makoski)
ASU	86:17	Elizabeth Bogus

SHOTS – WSU 5, Arizona State 12  
 CORNERS – WSU 3, Arizona State 3  
 SAVES – WSU 1 (Hultin), Arizona State 1 (Bingham)  
 FOULS – WSU 12, Arizona State 13  
 ATTENDANCE – 708

## Washington State 2, No. 19 Arizona 1 (2OT)

October 16 • Pullman, Wash.

	1	2	OT	OT	F
WSU	0	1	0	1	2
Arizona	0	1	0	0	1

Scoring	Time	Goal (Assist)
ARIZ	60:10	Gianna DeSaverio (Mallory Miller)
WSU	89:59	Carmen Anderson (PK)
WSU	103:39	Carmen Anderson

SHOTS – WSU 16, Arizona 10  
 CORNERS – WSU 6, Arizona 6  
 SAVES – WSU 4 (Hultin), Arizona 7 (Smith)  
 FOULS – WSU 14, Arizona 13  
 ATTENDANCE – 513



Carmen Anderson forced sudden victory overtime with a penalty kick conversion with just one second remaining in regulation and later scored the golden goal as the Cougar slipped past Arizona 2-1.

## Washington State 0, USC 2

October 21 • Los Angeles, Calif.

	1	2	OT	OT	F
WSU	0	0	-	-	0
USC	0	2	-	-	2

Scoring	Time	Goal (Assist)
USC	51:41	Amy Rodriguez (PK)
USC	87:35	Leah Gallegos (Nini Loucks)

SHOTS – WSU 0, USC 14  
 CORNERS – WSU 0, USC 5  
 SAVES – WSU 3 (Hultin), USC 0 (Simonton)  
 FOULS – WSU 11, USC 7  
 ATTENDANCE – 168

## Washington State 0, No. 4 UCLA 0 (2OT)

October 23 • Los Angeles, Calif.

	1	2	OT	OT	F
WSU	0	0	0	0	0
UCLA	0	0	0	0	0

SHOTS – WSU 3, UCLA 27  
 CORNERS – WSU 1, UCLA 13  
 SAVES – WSU 10 (Hultin), UCLA 1 (Henderson)  
 FOULS – WSU 11, UCLA 12  
 ATTENDANCE – 1,859

## Washington State 1, Oregon State 0

October 28 • Pullman, Wash.

	1	2	OT	OT	F
WSU	0	1	-	-	1
Oregon State	0	0	-	-	0

Scoring	Time	Goal (Assist)
WSU	76:14	Sasha Baines (Carmen Anderson)

SHOTS – WSU 7, Oregon State 8  
 CORNERS – WSU 4, Oregon State 0  
 SAVES – WSU 3 (Hultin), Oregon State 2 (Onstad)  
 FOULS – WSU 12, Oregon State 11  
 ATTENDANCE – 217

## Washington State 1, Oregon 0 (OT)

October 30 • Pullman, Wash.

	1	2	OT	OT	F
WSU	0	0	1	-	1
Oregon	0	0	0	-	0

Scoring	Time	Goal (Assist)
WSU	91:33	Alix Rustrum (Shaye Harrel)

SHOTS – WSU 16, Oregon 4  
 CORNERS – WSU 6, Oregon 1  
 SAVES – WSU 3 (Hultin), Oregon 5 (Chatfield)  
 FOULS – WSU 15, Oregon 11  
 ATTENDANCE – 512

## Washington State 1, Washington 0

November 4 • Seattle, Wash.

	1	2	OT	OT	F
WSU	1	0	-	-	1
Washington	0	0	-	-	0

Scoring	Time	Goal (Assist)
WSU	40:40	Carmen Anderson (Megan Hyte)

SHOTS – WSU 6, Washington 9  
 CORNERS – WSU 4, Washington 1  
 SAVES – WSU 5 (Hultin), Washington 3 (Rasmussen)  
 FOULS – WSU 10, Washington 6  
 ATTENDANCE – 838

(Use Katie Hultin photo – Katie Hultin finished 2005 with seven shutouts bringing her career total to 21 and placing her atop the Cougar career shutout list.)

# 2005 statistics

## RECORD

Overall: 11-7-2

Conf: 4-4-1

Home: 5-2-0

Away: 4-5-2

Neut: 2-0-0

## INDIVIDUAL

	GP-GS	Min	G	A	PTS	SH	PCT	SOG	PCT	GW	PK-ATT
6 Anderson, Carmen	19-19	1488	7	2	16	37	.189	27	.730	2	2-2
27 Hyte, Megan	20-1	720	5	2	12	15	.333	6	.400	4	0-0
15 Rustrum, Alix	20-19	1367	4	1	9	37	.108	17	.459	2	0-0
33 Thompson-Miller, Ha.	18-14	937	2	2	6	10	.200	5	.500	2	0-0
28 Baines, Sasha	14-6	410	2	0	4	5	.400	2	.400	1	0-0
8 Kunc, Jennie	20-20	1511	1	0	2	5	.200	3	.600	0	0-0
24 Miller, Anna	20-12	972	1	2	4	18	.056	7	.389	0	0-0
11 Alexander, Molly	19-11	695	1	0	2	8	.125	5	.625	0	0-0
22 Crudo, Christy	3-0	4	0	0	0	0	.000	0	.000	0	0-0
16 Martinez, Jessica	4-1	165	0	0	0	0	.000	0	.000	0	0-0
21 Bemis, Brooke	7-2	159	0	0	0	2	.000	1	.500	0	0-0
12 Bemis, Brynn	3-1	135	0	0	0	0	.000	0	.000	0	0-0
17 Butler, Alex	2-0	19	0	0	0	0	.000	0	.000	0	0-0
29 D'Amico, Natalie	8-2	135	0	0	0	2	.000	1	.500	0	0-0
25 Scurich, Allison	20-20	1583	0	1	1	5	.000	3	.600	0	0-0
20 Fajardo, Angela	20-19	1456	0	1	1	7	.000	1	.143	0	0-0
19 Lara, Ashley	20-20	1594	0	0	0	4	.000	1	.250	0	0-0
13 Harrel, Shaye	20-14	1176	0	2	2	16	.000	9	.562	0	0-0
7 Elkind, Natalie	20-20	1456	0	0	0	13	.000	4	.308	0	0-0
<b>TOTAL.....</b>	<b>20</b>	<b>-</b>	<b>23</b>	<b>13</b>	<b>59</b>	<b>184</b>	<b>.125</b>	<b>92</b>	<b>.500</b>	<b>11</b>	<b>2-2</b>
<b>OPPONENTS.....</b>	<b>20</b>	<b>-</b>	<b>22</b>	<b>16</b>	<b>60</b>	<b>226</b>	<b>.097</b>	<b>108</b>	<b>.478</b>	<b>7</b>	<b>1-2</b>

## GOALKEEPING

	GP-GS	MIN	GA	AVG	SVS	PCT	W-L-T	SHO
12 Bemis, Brynn	1-1	90:00	0	0.00	2	1.000	1-0-0	1
26 Hultin, Katie	19-18	1783:40	22	1.11	84	.792	10-7-2	7
<b>TOTAL.....</b>	<b>20</b>	<b>1873:40</b>	<b>22</b>	<b>1.06</b>	<b>86</b>	<b>.796</b>	<b>11-7-2</b>	<b>8</b>
<b>OPPONENTS.....</b>	<b>20</b>	<b>1873:40</b>	<b>23</b>	<b>1.10</b>	<b>69</b>	<b>.750</b>	<b>7-11-2</b>	<b>6</b>

Team saves: 0

## TEAM STATISTICS

GOALS BY PERIOD	1	2	OT	OT2	TOTAL
Washington State	7	12	3	1	23
Opponents	5	17	0	0	22

CRNR KICKS BY PRD	1	2	OT	OT2	TOTAL
Washington State	41	37	1	0	79
Opponents	34	44	2	3	83

SHOTS BY PERIOD	1	2	OT	OT2	TOTAL
Washington State	80	96	6	2	184
Opponents	96	115	8	7	226

FOULS BY PERIOD	1	2	OT	OT2	TOTAL
Washington State	104	117	6	2	229
Opponents	103	114	3	2	222

SAVES BY PERIOD	1	2	OT	OT2	TOTAL
Washington State	37	42	3	4	86
Opponents	32	35	1	1	69

ATTENDANCE SUMMARY	WSU	OPP
Total	3212	9017
Dates/Avg Per Date	7/459	11/820
Neutral Site #/Avg	2/85	

WSU SOCCER HISTORY  
RECORD BOOK



**KIM LYNASS**  
177 Career Points  
WSU All-Time Leader



**DEKA DEWITT**  
95 Career Points  
1997-2000



**LINDSEY JORGENSEN**  
Career Leader in saves,  
and minutes in goal  
1998-2001

# all-time scores



## 1989

### 10-6-1, Independent

Head Coach: Lisa Fraser

S 3	W	4-1	Whitworth
S 9	W	2-0	+Whitworth
S 9	L	2-3	+Simon Fraser
S 10	W	1-0	+Whitman
S 10	W	3-2	+Seattle
S 16	L	2-3	Central Washington
S 17	W	4-2	at Spokane C.C.
S 23	L	0-1	^Evergreen State
S 24	W	5-0	^Washington (club)
O 7	L	0-1	at Washington (club)
O 7	W	4-0	at Seattle Pacific
O 8	W	2-0	at Seattle
O 14	L	1-4	at Central Washington
O 28	T	2-2	Oregon (club)
N 4	L	1-2	at Oregon (club)
N 10	W	4-0	Seattle Pacific
N 11	W	1-0 OT	Spokane C.C.

Home: 3-1-1 Away: 3-4-0 Neutral: 4-1-0

+ PCCCC Tournament at Spokane, Wash.

^ Evergreen State Tournament at Olympia, Wash.

(WSU-Opponent) Rankings reflect ISAA /Soccer America polls

## 1990

### 14-6-0, 4-1-0 NCSC

Head Coach: Lisa Fraser

A 26	W	2-0	Western Washington
S 1	W	3-2 OT	Whitman
S 2	W	4-0	at Whitworth
S 6	L	0-4	at California
S 8	L	1-3 OT	at UC Davis
S 9	L	0-5	at Stanford
S 15	W	13-0	+Gonzaga
S 23	L	1-8	at Portland (NR-12)
S 29	W	2-1	at Western Washington
S 30	W	3-1	at Simon Fraser
O 5	W	4-0	*Seattle Pacific (PSN)
O 7	L	0-1	at Pacific Lutheran
O 9	L	1-2	at Central Washington
O 14	W	5-1	Spokane C.C.
O 20	W	2-1	*Washington (club) (PSN)
O 21	W	2-1	*Puget Sound
O 24	W	2-1	Spokane C.C.
O 27	W	4-0	*Seattle (PSN)
O 28	W	8-0	*Evergreen State (PSN)
O 30	W	4-1	at Gonzaga

Home: 8-0-0 Away: 5-6-0 Neutral: 1-0-0

+ match played at Richland, Wash.

\* home match played at Martin Stadium

## 1991

### 12-7-1, 3-1-1 NCSC

Head Coach: Lisa Fraser

S 7	W	7-2	Simon Fraser
S 8	W	6-0	*Central Washington
S 11	W	4-0	at Whitman
S 15	L	1-3	at Portland (NR-16)
S 20	W	3-0	+^Washington (NR-20) (PSN)
S 22	L	1-4	+California
S 27	L	0-6	at Colorado College (NR-7)
S 29	L	2-3	--Arkansas
O 2	W	4-1	Whitworth
O 9	W	4-0	at Gonzaga
O 12	T	2-2 OT	at Oregon State
O 13	W	4-0	at Puget Sound
O 15	W	2-0	Spokane C.C.
O 19	W	3-0	at Seattle
O 20	W	2-1	at Pacific Lutheran

O 24	L	1-3	at San Diego State
O 25	L	1-2	at CS-San Bernardino
O 27	L	0-1	at UC Irvine
O 30	W	15-0	Gonzaga (PSN)
N 2	W	4-2 OT	^Western Washington

Home: 6-1-0 Away: 5-5-1 Neutral: 1-1-0  
 + WSU Invitational Tournament at Pullman, Wash.  
 ~ match played at Colorado Springs, Colo.  
 ^ match played at Richland, Wash.  
 \* home match played at Martin Stadium

## 1992

### 7-6-2, Independent

Head Coach: Lisa Fraser

S 8	L	0-3	*Portland (NR-6) (PSN)
S 11	W	3-2 OT	UC Irvine
S 13	W	7-0	*Gonzaga (PSN)
S 18	T	1-1 OT	at California (NR-15)
S 20	T	1-1 OT	at St. Mary's
S 27	W	2-1	+Puget Sound
O 2	L	2-4	at James Madison (NR-19)
O 4	W	2-0	at American
O 7	W	6-0	at Gonzaga
O 10	W	1-0	Seattle
O 11	L	2-4	*Oregon State (PSN)
O 18	L	0-2	^San Diego State
O 20	W	1-0	at Washington
O 30	L	0-5	at Stanford (NR-2)
N 1	L	0-1	at San Francisco

Home: 3-2-0 Away: 3-3-1 Neutral: 1-1-0

\* home match played at Martin Stadium

+ match played at Richland, Wash.

^ match played at Olympia, Wash.

## 1993

### 9-6-3, Independent

Head Coach: Lisa Fraser

S 4	W	3-2 OT	--Arkansas
S 6	W	1-0	at Southern Methodist (NR-13)
S 7	W	2-0	*Texas A&M
S 12	W	2-1	Stanford (NR-6)
S 17	L	2-3	Santa Clara (11-5)
S 19	L	1-3	San Francisco (11-NR)(PSN)
S 25	W	2-1	New Mexico (21-NR)
O 1	T	2-2 OT	+California (21-12)
O 3	T	4-4 OT	+Washington (21-15)
O 8	L	0-2	at UC Santa Barbara (16-19)
O 9	W	8-0	^Pacific (16-NR)
O 11	W	5-3 OT	at UC Irvine (21-NR)
O 15	T	4-4 OT	St. Mary's (21-NR)
O 19	W	2-1	Gonzaga (PSN)
O 23	L	0-3	at Portland (NR-11)
O 25	L	1-3	at Oregon State
O 29	L	0-1	at San Diego State
O 30	W	4-2 OT	at UCLA

Home: 3-2-3 Away: 3-4-0 Neutral: 3-0-0

~ match played at Plano, Texas.

\* match played at Dallas, Texas.

+ Lanzera Tournament at Pullman, Wash.

^ matched played at Santa Barbara, Calif.



## 1994

### 12-7-1, Independent

#### NCAA Tournament Second Round

Head Coach: Lisa Gozley

S 3	W	2-1	+Connecticut (NR-9)
S 5	W	2-0	+Providence
S 10	L	1-5	Portland (14-2)
S 15	T	0-0 OT	^UCLA (14-NR)
S 17	L	0-2	^New Mexico (14-NR)
S 19	W	2-0	^Hawaii (14-NR)
S 25	W	2-1	San Diego (19-NR)
S 28	W	2-0	at Gonzaga (20-NR)

O 2	W	2-0	Pacific (20-NR) (PSN)
O 7	L	0-1	--California (20-NR)
O 9	W	1-0	Seattle (20-NR)
O 17	W	2-0	Loyola Marymount
O 23	L	0-1	at Washington (NR-12)
O 27	W	2-0	Colorado College
O 28	W	6-0	Montana
O 30	W	1-0	Oregon State (NR-12) (PSN)
N 4	L	0-3	at Santa Clara (19-9)
N 6	L	0-1	at Stanford (19-3)
N 9	W	3-1	\$ Wisconsin (19-11)
N 12	L	0-4	\$\$ William & Mary (19-3)

Home: 7-1-0 Away: 2-4-0 Neutral: 3-2-1  
 + Adidas Invitational - Berkeley, Calif.  
 ^ Soccer Showcase at Albuquerque, N.M.  
 ~ match played at Seattle, Wash.  
 \$ NCAA First Round at Madison, Wis.  
 \$\$ NCAA Second Round at South Bend, Ind.

## 1995

### 4-13-1, 1-6-0 Pacific-10

Head Coach: Lisa Gozley

S 2	T	2-2 OT	+Wisconsin (20-12)
S 4	W	2-0	+Wisconsin-Milwaukee (20-NR)
S 9	L	0-1	Santa Clara (17-11)
S 15	L	1-2	at Montana
S 16	L	1-2	^Colorado College
S 19	L	0-1	Oregon State (NR-15) (PSN)
S 24	W	4-1	Arizona
S 26	L	0-4	at Portland (NR-3)
S 30	L	0-1	at California
O 1	L	0-1	at San Francisco
O 8	L	0-3	Cal Poly
O 13	L	0-1	at UCLA (NR-17)
O 15	L	1-2	at USC
O 22	W	7-0	Gonzaga
O 27	W	3-0	Hawaii
O 29	L	0-3	Stanford (NR-9) (PSN)
N 3	L	0-1 OT	St. Mary's
N 5	L	0-1	Washington (PSN)

Home: 3-6-0 Away: 0-6-1 Neutral: 1-1-0

+ Wisconsin Soccer Invitational at Madison, Wis.

^ match played at Missoula, Mont.

## 1996

### 8-7-2, 3-4-0 Pacific-10

Head Coach: Lisa Gozley

S 1	W	4-1	at Gonzaga
S 7	L	0-2	Portland (NR-3)
S 20	W	2-1	San Diego State (NR-16)
S 22	T	0-0 OT	Montana
S 27	L	0-2	at Cal Poly
S 29	L	1-3	^USC
O 4	L	0-1	+Wisconsin (NR-11)
O 6	W	2-0	+Wisconsin-Milwaukee
O 13	W	1-0	at Oregon State
O 18	W	1-0	California (NR-16)
O 20	L	0-2	UCLA (PSN)
O 25	L	0-1 OT	at Stanford
O 27	T	1-1 OT	at Santa Clara (NR-6)
N 1	W	3-0	at Arizona
N 3	W	2-0	at Arizona State
N 8	W	2-0	Oregon (PSN)
N 10	L	0-2	Washington (PSN)

Home: 4-4-1 Away: 4-2-1 Neutral: 0-1-0

^ match played at San Luis Obispo, Calif.

+ Lanzera Tournament at Pullman, Wash.

(WSU-Opponent) Rankings reflect NSCAA/Soccer America polls

## 1997

### 7-11-0, 2-7-0 Pacific-10

Head Coach: Lisa Gozley

A 30	W	2-0	Gonzaga
S 5	L	0-4	+Detroit
S 7	L	2-3	at Minnesota (NR-25)
S 12	L	0-3	Santa Clara (NR-5)
S 21	W	2-0	Utah State
S 26	L	0-4	at Montana
S 27	W	3-1	^Air Force
O 3	W	4-1	at Louisville
O 5	W	2-0	at Kentucky
O 10	W	2-0	Oregon State
O 12	W	3-1	Oregon
O 17	L	1-3	Arizona State
O 19	L	0-1	Arizona (FSN)
O 24	L	0-1 OT	at Stanford

O 26 L 0-1 at California  
 N 2 L 0-2 at Washington  
 N 7 L 0-2 at USC  
 N 9 L 0-4 at UCLA (NR-17)  
 Home: 4-3-0 Away: 2-6-0 Neutral: 1-2-0  
 + match played at Minneapolis, Minn.  
 ^ match played at Missoula, Mont.



**1998**  
 6-10-3, 4-4-1 Pacific-10  
 Head Coach: Dan Tobias

S 1 W 4-0 Eastern Washington  
 S 4 L 2-9 at Santa Clara (NR-2)  
 S 6 T 2-2 2OT Pacific  
 S 11 T 2-2 2OT +Denver  
 S 13 L 1-2 +Cal-State Fullerton  
 S 18 W 5-0 Portland State  
 S 21 L 2-4 Minnesota  
 S 26 L 0-2 at George Mason  
 S 28 L 1-2 at George Washington  
 O 4 L 2-3 OT Montana  
 O 9 W 2-0 USC  
 O 11 L 0-3 UCLA (NR-18) (FSNW)  
 O 16 W 2-1 2OT at Oregon State  
 O 18 W 1-0 at Oregon (FSNW)  
 O 23 L 1-2 at Arizona State  
 O 25 T 0-0 2OT at Arizona  
 O 30 L 0-1 OT Stanford  
 N 1 L 0-3 California  
 N 7 W 1-0 2OT Washington (FSNW)  
 Home: 4-5-0 Away: 2-4-2 Neutral: 0-1-1  
 + Brenna Hansen Memorial Tournament at Logan, Utah

**1999**  
 7-12-0, 1-8-0 Pacific-10  
 Head Coach: Dan Tobias

S 4 W 2-0 +Boise State  
 S 6 L 1-2 +Idaho  
 S 10 W 3-0 Louisville  
 S 12 W 3-0 Wyoming  
 S 18 L 1-3 \*Utah  
 S 19 L 0-4 \*Montana  
 S 24 W 6-2 Eastern Washington  
 S 26 W 4-0 Gonzaga  
 O 1 L 0-4 #Portland  
 O 3 W 2-0 #UC Irvine  
 O 10 L 0-3 at Washington  
 O 15 L 1-2 at UCLA (NR-7)  
 O 17 L 0-4 at USC (NR-10) (FSNW)  
 O 22 L 1-2 OT Oregon  
 O 24 L 2-3 Oregon State (FSNW)  
 O 29 W 3-2 Arizona  
 O 31 L 1-4 Arizona State  
 N 5 L 2-6 at California  
 N 7 L 0-4 at Stanford (NR-7)  
 Home: 5-3-0 Away: 0-7-0 Neutral: 2-2-0  
 + Governor's Cup at Moscow, Idaho  
 \* Montana Diadora Cup at Missoula, Mont.  
 # Husky Nike Invitational at Seattle, Wash.

**2000**  
 13-7-0, 5-4-0 Pacific-10  
 NCAA Tournament First Round  
 Head Coach: Dan Tobias

S 2 W 3-2 2OT at Utah  
 S 4 L 0-3 at Brigham Young (NR-14)  
 S 8 W 2-1 \*East Carolina  
 S 10 W 1-0 2OT \*Navy  
 S 15 L 0-1 OT at Cal Poly  
 S 17 W 2-1 +San Jose State  
 S 22 W 4-1 Gonzaga  
 S 24 W 9-0 Portland State  
 S 29 W 4-2 Montana

O 1 W 4-0 UNLV  
 O 6 L 1-2 California (NR-8)  
 O 8 L 0-1 2OT Stanford (NR-13)  
 O 13 W 4-0 at Arizona  
 O 15 W 1-0 at Arizona State (NR-18)  
 O 20 L 0-1 UCLA (NR-7)  
 O 22 L 1-2 2OT USC (NR-10)  
 O 27 W 2-1 at Oregon  
 O 29 W 1-0 OT at Oregon State  
 N 3 W 1-0 2OT Washington (NR-2)  
 N 8 L 0-1 \$Montana  
 Home: 5-5-0 Away: 6-2-0 Neutral: 2-0-0  
 \* Naval Academy Tournament at Annapolis, Md.  
 + match played at San Luis Obispo, Calif.  
 \$ NCAA First Round at Pullman, Wash.

**2001**  
 7-9-1, 2-6-1 Pacific-10  
 Head Coach: Dan Tobias

A 31 L 2-3 +St. Mary's  
 S 2 L 0-1 +UNLV  
 S 7 W 8-0 Eastern Washington  
 S 21 W 2-1 at Gonzaga  
 S 28 W 4-2 at Portland State  
 S 30 L 0-1 at Portland (NR-5)  
 O 5 W 1-0 at Air Force  
 O 7 W 2-1 OT at Portland State  
 O 13 L 1-2 at Washington (NR-14)  
 O 19 L 0-2 at Stanford (NR-4)  
 O 21 W 2-0 at California (NR-19)  
 O 26 L 1-2 Arizona State  
 O 28 W 3-1 Arizona  
 N 2 L 0-1 at USC (NR-24)  
 N 4 L 1-3 at UCLA (NR-3)  
 N 9 T 2-2 2OT Oregon State (FSNW)  
 N 11 L 0-4 Oregon  
 Home: 2-2-1 Away: 5-6-0 Neutral: 0-1-0  
 + UNLV Classic Tournament at Las Vegas, Nev.

**2002**  
 11-7-2, 5-2-2 Pacific-10  
 NCAA Tournament First Round  
 Head Coach: Dan Tobias

A 30 W 2-0 +Minnesota  
 S 2 W 8-1 +Montana  
 S 8 W 2-0 Idaho  
 S 13 W 1-0 at Cal Poly  
 S 15 W 3-1 at San Jose State  
 S 20 L 0-3 Utah (NR-24)  
 S 22 W 8-0 Gonzaga  
 S 27 L 0-2 at Pepperdine (NR-19)  
 S 29 L 0-1 at Loyola Marymount  
 O 3 L 1-3 Brigham Young  
 O 11 W 1-0 2OT at Oregon State  
 O 13 T 1-1 2OT at Oregon  
 O 19 T 2-2 2OT Washington  
 O 25 L 0-1 Stanford (NR-1)  
 O 27 W 2-0 California (NR-11)  
 N 1 W 1-0 at Arizona State  
 N 3 W 4-2 at Arizona  
 N 8 W 4-1 USC (20-12)  
 N 10 L 1-2 UCLA (20-3)  
 N 15 L 1-2 \$Arizona State (16-NR) (FSN)  
 Home: 4-4-1 Away: 6-3-1 Neutral: 1-1-0  
 + Montana Diadora Cup at Missoula, Mont.  
 \$ NCAA First Round at Santa Clara, Calif.



**2003**  
 6-11-2, 2-5-2 Pacific 10  
 Head Coach: Matt Potter

A 29 L 0-4 \*North Carolina (NR-1)  
 A 31 L 0-3 \*Maryland (NR-14)  
 S 5 L 0-1 Cal Poly

S 7 W 4-0 Montana  
 S 12 L 1-2 ^Wake Forest  
 S 14 W 1-0 ^Duke (NR-10)  
 S 19 W 1-0 New Mexico  
 S 26 L 0-2 at Texas (NR-16)  
 S 28 L 0-2 at Texas A&M (NR-3)  
 O 3 W 2-0 Idaho State  
 O 9 L 1-2 OT at UCLA (NR-3)  
 O 11 L 0-1 at UCLA (NR-25)  
 O 17 W 2-0 Oregon  
 O 19 T 1-1 2OT Oregon State  
 O 24 L 0-2 at Washington (NR-22) (FSNW)  
 O 31 T 0-0 2OT at California  
 N 2 W 1-0 at Stanford  
 N 7 L 1-2 Arizona  
 N 9 L 1-2 Arizona State  
 Home: 4-3-1 Away: 1-6-1 Neutral: 1-2-0  
 \*Pac-10/ACC Challenge at Seattle, Wash.  
 ^Adidas Wake Forest Tournament at Winston-Salem, N.C.

**2004**  
 8-7-4, 3-4-2 Pacific 10  
 Head Coach: Matt Potter

A 27 W 2-0 ^Denver  
 A 29 L 1-2 OT ^Montana  
 S 5 T 0-0 2OT Tennessee (NR-8)  
 S 10 W 2-0 ~New Mexico  
 S 12 W 3-2 ~Northern Colorado  
 S 17 W 1-0 Pepperdine (NR-12)  
 S 23 L 1-4 at Utah  
 S 25 W 2-1 at Brigham Young  
 O 1 T 1-1 2OT Loyola Marymount  
 O 3 L 0-2 Portland (NR-6)  
 O 8 L 1-3 at Arizona  
 O 10 L 1-2 OT at Arizona State  
 O 15 W 1-0 UCLA (NR-8)  
 O 17 W 2-0 USC (NR-22)  
 O 22 T 1-1 2OT at Oregon  
 O 24 L 0-1 at Oregon State  
 O 29 W 3-2 Washington (NR-12) (FSNW)  
 N 5 L 0-1 California  
 N 7 T 0-0 2OT Stanford (NR-11)  
 Home: 4-2-3 Away: 1-5-1 Neutral: 3-0-0  
 ^Montana Nike Cup at Missoula, Mont.  
 ~Loyola Marymount/Holiday Inn LAX Tournament at Los Angeles, Calif.

**2005**  
 11-7-2, 4-4-1 Pacific 10  
 Head Coach: Matt Potter

A 26 W 2-1 at Idaho State  
 A 28 W 1-0 OT at Idaho  
 S 2 W 3-2 2OT at Tennessee (NR-11)  
 S 4 L 0-1 at Vanderbilt  
 S 9 L 1-2 Wake Forest (NR-8)  
 S 16 W 1-0 +Virginia Commonwealth  
 S 18 W 1-0 +Long Island  
 S 23 T 1-1 2OT at Cal Poly (NR-19)  
 S 25 L 0-3 at Nevada  
 S 30 W 4-0 San Francisco  
 O 2 W 2-1 Montana  
 O 7 L 0-1 at Stanford (NR-19)  
 O 9 L 0-3 at California (NR-13)  
 O 14 L 2-4 Arizona State  
 O 16 W 2-1 2OT Arizona (NR-19)  
 O 21 L 0-2 at USC  
 O 23 T 0-0 2OT at UCLA (NR-4)  
 O 28 W 1-0 Oregon State  
 O 30 W 1-0 OT Oregon  
 N 4 W 1-0 at Washington  
 Home: 5-2-0 Away: 4-5-1 Neutral: 2-0-0  
 + OSU Nike Invitational Tournament at Corvallis, Ore.

(PSN) – televised by Prime Sports Northwest  
 (FSNW) – televised by Fox Sports Northwest  
 (FSN) – televised by Fox Sports Net

# all-time series records

## AIR FORCE (2-0-0) WSU STREAK: +2

Sept. 27, 1997	Missoula, Mont.	W	3-1
Oct. 5, 2001	AFA, Colo.	W	1-0
(0-0-0 home) (1-0-0 away) (1-0-0 neutral)			4 GF, 1 GA

## AMERICAN (1-0-0) WSU STREAK: +1

Oct. 4, 1992	Washington, D.C.	W	2-0
(0-0-0 home) (1-0-0 away) (0-0-0 neutral)			2 GF, 0 GA

## ARIZONA (7-3-1) WSU STREAK: +1

Sept. 24, 1995	Pullman, Wash.	W	4-1
Nov. 1, 1996	Tucson, Ariz.	W	3-0
Oct. 19, 1997	Pullman, Wash.	L	0-1
Oct. 25, 1998	Tucson, Ariz.	T	0-0
Oct. 29, 1999	Pullman, Wash.	W	3-2
Oct. 13, 2000	Tucson, Ariz.	W	4-0
Oct. 28, 2001	Pullman, Wash.	W	3-1
Nov. 3, 2002	Tucson, Ariz.	W	4-2
Nov. 7, 2003	Pullman, Wash.	L	1-2
Oct. 8, 2004	Tucson, Ariz.	L	1-3
Oct. 16, 2005	Pullman, Wash.	W	2-1 2OT
(4-2-0 home) (3-1-1 away) (0-0-0 neutral)			25 GF, 13 GA

## ARIZONA STATE (3-8-0) WSU STREAK: -4

Nov. 3, 1996	Tempe, Ariz.	W	2-0
Oct. 17, 1997	Pullman, Wash.	L	1-3
Oct. 23, 1998	Tempe, Ariz.	L	1-2
Oct. 31, 1999	Pullman, Wash.	L	1-4
Oct. 15, 2000	Tempe, Ariz.	W	1-0
Oct. 26, 2001	Pullman, Wash.	L	1-2
Nov. 1, 2002	Tempe, Ariz.	W	1-0
Nov. 15, 2002	Santa Clara, Calif.	L	1-2
Nov. 9, 2003	Pullman, Wash.	L	1-2
Oct. 10, 2004	Tempe, Ariz.	L	2-1 OT
Oct. 14, 2005	Pullman, Wash.	L	2-4
(0-5-0 home) (3-2-0 away) (0-1-0 neutral)			14 GF, 20 GA

## ARKANSAS (1-1-0) WSU STREAK: +1

Sept. 29, 1991	Colorado Springs, Colo.	L	2-3
Sept. 4, 1993	Plano, Texas	W	3-2
(0-0-0 home) (0-0-0 away) (1-1-0 neutral)			5 GF, 5 GA

## BOISE STATE (1-0-0) WSU STREAK: +1

Sept. 4, 1999	Moscow, Idaho	W	2-0
(0-0-0 home) (0-0-0 away) (1-0-0 neutral)			2 GF, 0 GA

## BRIGHAM YOUNG (1-2-0) WSU STREAK: +3

Sept. 4, 2000	Provo, Utah	L	0-1
Oct. 3, 2002	Pullman, Wash.	L	1-3
Sept. 25, 2004	Provo, Utah	W	2-1
(0-1-0 home) (1-1-0 away) (0-0-0 neutral)			3 GF, 7 GA

## CALIFORNIA (3-10-3) WSU STREAK: -2

Sept. 6, 1990	Berkeley, Calif.	L	0-4
Sept. 22, 1991	Pullman, Wash.	L	1-4
Sept. 18, 1992	Berkeley, Calif.	T	1-1
Oct. 1, 1993	Pullman, Wash.	T	2-2
Oct. 7, 1994	Seattle, Wash.	L	0-1
Sept. 30, 1995	Berkeley, Calif.	L	0-1
Oct. 18, 1996	Pullman, Wash.	W	1-0
Oct. 26, 1997	Berkeley, Calif.	L	0-1
Nov. 1, 1998	Pullman, Wash.	L	0-3
Nov. 5, 1999	Berkeley, Calif.	L	2-6
Oct. 6, 2000	Pullman, Wash.	L	1-2
Oct. 21, 2001	Berkeley, Calif.	W	2-0
Oct. 27, 2002	Pullman, Wash.	W	2-0
Oct. 31, 2003	Berkeley, Calif.	T	0-0 2OT
Nov. 5, 2004	Pullman, Wash.	L	0-1
Oct. 9, 2005	Berkeley, Calif.	L	0-3
(2-4-1 home) (1-5-2 away) (0-1-0 neutral)			13 GF, 29 GA

## CAL POLY (1-4-1) WSU STREAK: T

Oct. 8, 1995	Pullman, Wash.	L	0-3
Sept. 27, 1996	San Luis Obispo, Calif.	L	0-2
Sept. 15, 2000	San Luis Obispo, Calif.	L	0-1 OT
Sept. 13, 2002	San Luis Obispo, Calif.	W	1-0
Sept. 5, 2003	Pullman, Wash.	L	0-1
Sept. 23, 2005	San Luis Obispo, Calif.	T	1-1 2OT
(0-2-0 home) (1-2-1 away) (0-0-0 neutral)			2 GF, 8 GA

## CAL-STATE FULLERTON (0-1-0) WSU STREAK: -1

Sept. 13, 1998	Logan, Utah	L	1-2
(0-0-0 home) (0-0-0 away) (0-1-0 neutral)			1 GF, 2 GA

## CAL-STATE SAN BERNARDINO (0-1-0) WSU STREAK: -1

Oct. 25, 1991	San Bernardino, Calif.	L	1-2
(0-0-0 home) (0-1-0 away) (0-0-0 neutral)			1 GF, 2 GA

## CENTRAL WASHINGTON (1-3-0) WSU STREAK: +1

Sept. 16, 1989	Pullman, Wash.	L	2-3
Oct. 14, 1989	Ellensburg, Wash.	L	1-4
Oct. 9, 1990	Ellensburg, Wash.	L	1-2
Sept. 8, 1991	Pullman, Wash.	W	6-0
(1-1-0 home) (0-2-0 away) (0-0-0 neutral)			10 GF, 9 GA

## COLORADO COLLEGE (1-2-0) WSU STREAK: -1

Sept. 27, 1991	Colorado Springs, Colo.	L	0-6
Oct. 27, 1994	Pullman, Wash.	W	2-0
Sept. 16, 1995	Missoula, Mont.	L	1-2
(1-0-0 home) (0-1-0 away) (0-1-0 neutral)			3 GF, 8 GA

## CONNECTICUT (1-0-0) WSU STREAK: +1

Sept. 3, 1994	Pleasanton, Calif.	W	2-1
(0-0-0 home) (0-0-0 away) (1-0-0 neutral)			2 GF, 1 GA

## DENVER (1-0-1) WSU STREAK: -1

Sept. 11, 1998	Logan, Utah	T	2-2
Aug. 27, 2004	Missoula, Mont.	W	2-0
(0-0-0 home) (0-0-0 away) (1-0-1 neutral)			4 GF, 2 GA

## DETROIT (0-1-0) WSU STREAK: -1

Sept. 5, 1997	Minneapolis, Minn.	L	0-4
(0-0-0 home) (0-0-0 away) (0-1-0 neutral)			0 GF, 4 GA

## DUKE (1-0-0) WSU STREAK: +1

Sept. 14, 2003	Winston-Salem, N.C.	W	1-0
(0-0-0 home) (0-0-0 away) (1-0-0 neutral)			1 GF, 0 GA

## EAST CAROLINA (1-0-0) WSU STREAK: +1

Sept. 8, 2000	Annapolis, Md.	W	2-1
(0-0-0 home) (0-0-0 away) (1-0-0 neutral)			2 GF, 1 GA

## EASTERN WASHINGTON (3-0-0) WSU STREAK: +3

Sept. 1, 1998	Pullman, Wash.	W	4-0
Sept. 24, 1999	Pullman, Wash.	W	6-2
Sept. 7, 2001	Pullman, Wash.	W	8-0
(3-0-0 home) (0-0-0 away) (0-0-0 neutral)			18 GF, 2 GA

## EVERGREEN STATE (1-1-0) WSU STREAK: +1

Sept. 23, 1989	Olympia, Wash.	L	0-1
Oct. 28, 1990	Pullman, Wash.	W	8-0
(1-0-0 home) (0-1-0 away) (0-0-0 neutral)			8 GF, 1 GA

## GEORGE MASON (0-1-0) WSU STREAK: -1

Sept. 26, 1998	Fairfax, Va.	L	0-2
(0-0-0 home) (0-1-0 away) (0-0-0 neutral)			0 GF, 2 GA

## GEORGE WASHINGTON (0-1-0) WSU STREAK: -1

Sept. 28, 1998	Washington, D.C.	L	1-2
(0-0-0 home) (0-1-0 away) (0-0-0 neutral)			1 GF, 2 GA

## GONZAGA (15-0-0) WSU STREAK: +15

Sept. 15, 1990	Richland, Wash.	W	13-0
Oct. 30, 1990	Spokane, Wash.	W	4-1
Oct. 9, 1991	Spokane, Wash.	W	4-0
Oct. 30, 1991	Pullman, Wash.	W	15-0
Sept. 13, 1992	Pullman, Wash.	W	7-0
Oct. 7, 1992	Spokane, Wash.	W	6-0
Oct. 19, 1993	Pullman, Wash.	W	2-1
Sept. 28, 1994	Spokane, Wash.	W	2-0
Oct. 22, 1995	Pullman, Wash.	W	7-0
Sept. 1, 1996	Spokane, Wash.	W	4-1
Aug. 30, 1997	Pullman, Wash.	W	2-0
Sept. 26, 1999	Pullman, Wash.	W	4-0
Sept. 22, 2000	Pullman, Wash.	W	4-1
Sept. 21, 2001	Spokane, Wash.	W	2-1
Sept. 22, 2002	Pullman, Wash.	W	8-0
(8-0-0 home) (6-0-0 away) (1-0-0 neutral)			84 GF, 5 GA

## HAWAII (2-0-0) WSU STREAK: +2

Sept. 19, 1994	Albuquerque, N.M.	W	2-0
Oct. 27, 1995	Pullman, Wash.	W	3-0
(1-0-0 home) (0-0-0 away) (1-0-0 neutral)			5 GF, 0 GA

## IDAHO (2-1-0) WSU STREAK: +2

Sept. 6, 1999	Moscow, Idaho	L	1-2
Sept. 8, 2002	Pullman, Wash.	W	2-0
Aug. 28, 2005	Moscow, Idaho	W	1-0 OT
(1-0-0 home) (1-1-0 away) (0-0-0 neutral)			4 GF, 2 GA

## IDAHO STATE (2-0-0) WSU STREAK: +2

Oct. 3, 2003	Pullman, Wash.	W	2-0
Aug. 26, 2005	Pocatello, Idaho	W	2-1
(1-0-0 home) (1-0-0 away) (0-0-0 neutral)			4 GF, 1 GA

## JAMES MADISON (0-1-0) WSU STREAK: -1

Oct. 2, 1992	Harrisonburg, Va.	L	2-4
(0-0-0 home) (0-1-0 away) (0-0-0 neutral)			2 GF, 4 GA

## KENTUCKY (1-0-0) WSU STREAK: +1

Oct. 5, 1997	Lexington, Ky.	W	2-0
(0-0-0 home) (1-0-0 away) (0-0-0 neutral)			2 GF, 0 GA

## LONG ISLAND (1-0-0) WSU STREAK: +1

Sept. 8, 2005	Corvallis, Ore.	W	1-0
(0-0-0 home) (0-0-0 away) (1-0-0 neutral)			1 GF, 0 GA

## LOUISVILLE (2-0-0) WSU STREAK: +2

Oct. 3, 1997	Louisville, Ky.	W	4-1
Sept. 10, 1999	Pullman, Wash.	W	3-0

(1-0-0 home) (1-0-0 away) (0-0-0 neutral) 7 GF, 1 GA

## LOYOLA MARYMOUNT (1-1-1) WSU STREAK: T

Oct. 17, 1994	Pullman, Wash.	W	2-0
Sept. 29, 2002	Los Angeles, Calif.	L	0-1
Oct. 1, 2004	Pullman, Wash.	T	1-1 2OT
(1-0-1 home) (0-1-0 away) (0-0-0 neutral)			3 GF, 2 GA

## MARYLAND (0-1-0) WSU STREAK: -1

Aug. 31, 2003	Seattle, Wash.	L	0-3
(0-0-0 home) (0-0-0 away) (0-1-0 neutral)			0 GF, 3 GA

## MINNESOTA (1-2-0) WSU STREAK: +1

Sept. 7, 1997	Minneapolis, Minn.	L	2-3
Sept. 21, 1998	Pullman, Wash.	L	2-4
Aug. 30, 2002	Missoula, Mont.	W	2-0
(0-1-0 home) (0-1-0 away) (1-0-0 neutral)			6 GF, 7 GA

## MONTANA (5-6-1) WSU STREAK: +1

Oct. 28, 1994	Pullman, Wash.	W	6-0
Sept. 15, 1995	Missoula, Mont.	L	1-2
Sept. 22, 1996	Pullman, Wash.	T	0-0
Sept. 26, 1997	Missoula, Mont.	L	0-4
Oct. 4, 1998	Pullman, Wash.	L	2-3 OT
Sept. 19, 1999	Missoula, Mont.	L	0-4
Sept. 29, 2000	Pullman, Wash.	W	4-2
Nov. 8, 2000	Pullman, Wash.	L	0-1
Sept. 2, 2002	Missoula, Mont.	W	8-1
Sept. 7, 2003	Pullman, Wash.	W	4-0
Aug. 29, 2004	Missoula, Mont.	L	2-1 OT
Oct. 2, 2005	Pullman, Wash.	W	2-1
(4-2-1 home) (1-4-0 away) (0-0-0 neutral)			29 GF, 19 GA

## NAVY (1-0-0) WSU STREAK: +1

Sept. 10, 2000	Annapolis, Md.	W	1-0 2OT
(0-0-0 home) (1-0-0 away) (0-0-0 neutral)			1 GF, 0 GA

## NEVADA (0-1-0) WSU STREAK: -1

Sept. 25, 2005	Reno, Nev.	L	3-0
(0-0-0 home) (0-1-0 away) (0-0-0 neutral)			0 GF, 3 GA

## NEW MEXICO (4-1-0) WSU STREAK: +3

Sept. 25, 1993	Pullman, Wash.	W	2-1
Sept. 17, 1994	Albuquerque, N.M.	L	0-2
Oct. 7, 2001	Albuquerque, N.M.	W	2-1 OT
Sept. 19, 2003	Pullman, Wash.	W	1-0
Sept. 10, 2004	Los Angeles, Calif.	W	2-0
(2-0-0 home) (1-1-0 away) (1-0-0 neutral)			7 GF, 4 GA

## NORTH CAROLINA (0-1-0) WSU STREAK: -1

Aug. 29, 2003	Seattle, Wash.	L	0-4
(0-0-0 home) (0-0-0 away) (0-1-0 neutral)			0 GF, 4 GA

## NORTHERN COLORADO (1-0-0) WSU STREAK: +1

Sept. 12, 2004	Los Angeles, Calif.	W	3-2
(0-0-0 home) (0-0-0 away) (1-0-0 neutral)			3 GF, 2 GA

## OREGON (CLUB) (0-1-1) WSU STREAK: -1

<b>PACIFIC (2-0-1)</b>	<b>WSU STREAK: T</b>		
Oct. 9, 1993	Santa Barbara, Calif.	W	8-0
Oct. 7, 1994	Pullman, Wash.	W	2-0
Sept. 6, 1998	Pullman, Wash.	T	2-2
(1-0-1 home) (0-0-0 away) (1-0-0 neutral)			12 GF, 2 GA
<b>PACIFIC LUTHERAN (1-1-0)</b>	<b>WSU STREAK: +2</b>		
Oct. 7, 1990	Tacoma, Wash.	L	0-2
Oct. 20, 1991	Tacoma, Wash.	W	2-1
(0-0-0 home) (1-1-0 away) (0-0-0 neutral)			2 GF, 2 GA
<b>PEPPERDINE (1-1-0)</b>	<b>WSU STREAK: +1</b>		
Sept. 27, 2002	Malibu, Calif.	L	0-2
Sept. 17, 2004	Pullman, Wash.	W	1-0
(1-0-0 home) (0-1-0 away) (0-0-0 neutral)			1 GF, 2 GA
<b>PORTLAND (0-10-0)</b>	<b>WSU STREAK: -10</b>		
Sept. 23, 1990	Portland, Ore.	L	1-8
Sept. 15, 1991	Portland, Ore.	L	1-3
Sept. 8, 1992	Pullman, Wash.	L	0-3
Oct. 23, 1993	Portland, Ore.	L	0-3
Sept. 10, 1994	Pullman, Wash.	L	1-5
Sept. 26, 1995	Portland, Ore.	L	0-4
Sept. 7, 1996	Pullman, Wash.	L	0-2
Oct. 1, 1999	Seattle, Wash.	L	0-4
Sept. 30, 2001	Portland, Ore.	L	0-1
Oct. 3, 2004	Pullman, Wash.	L	0-2
(0-4-0 home) (0-5-0 away) (0-1-0 neutral)			3 GF, 35 GA
<b>PORTLAND STATE (3-0-0)</b>	<b>WSU STREAK: +3</b>		
Sept. 18, 1998	Pullman, Wash.	W	5-0
Sept. 24, 2000	Pullman, Wash.	W	9-0
Sept. 28, 2001	Portland, Ore.	W	4-2
(2-0-0 home) (1-0-0 away) (0-0-0 neutral)			18 GF, 2 GA
<b>PROVIDENCE (1-0-0)</b>	<b>WSU STREAK: +1</b>		
Sept. 5, 1994	Pleasanton, Calif.	W	2-0
(0-0-0 home) (0-0-0 away) (1-0-0 neutral)			2 GF, 0 GA
<b>PUGET SOUND (3-0-0)</b>	<b>WSU STREAK: +3</b>		
Oct. 21, 1990	Pullman, Wash.	W	2-1
Oct. 13, 1991	Tacoma, Wash.	W	4-0
Sept. 27, 1992	Richland, Wash.	W	2-1
(1-0-0 home) (1-0-0 away) (1-0-0 neutral)			8 GF, 2 GA
<b>ST. MARY'S (0-2-2)</b>	<b>WSU STREAK: -2</b>		
Sept. 20, 1992	Moraga, Calif.	T	1-1 OT
Oct. 15, 1993	Pullman, Wash.	T	4-4 OT
Nov. 3, 1995	Pullman, Wash.	L	0-1 OT
Aug. 31, 2001	Las Vegas, Nev.	L	2-3
(0-1-1 home) (0-0-1 away) (0-1-0 neutral)			7 GF, 9 GA
<b>SAN DIEGO (1-0-0)</b>	<b>WSU STREAK: +1</b>		
Sept. 25, 1994	Pullman, Wash.	W	2-1
(1-0-0 home) (0-0-0 away) (0-0-0 neutral)			2 GF, 1 GA
<b>SAN DIEGO STATE (1-3-0)</b>	<b>WSU STREAK: +1</b>		
Oct. 24, 1991	San Diego, Calif.	L	1-3
Oct. 18, 1992	Olympia, Wash.	L	0-2
Oct. 29, 1993	San Diego, Calif.	L	0-1
Sept. 20, 1996	Pullman, Wash.	W	2-1
(1-0-0 home) (0-2-0 away) (0-1-0 neutral)			3 GF, 7 GA
<b>SAN FRANCISCO (1-3-0)</b>	<b>WSU STREAK: +1</b>		
Nov. 1, 1992	San Francisco, Calif.	L	0-1
Sept. 19, 1993	Pullman, Wash.	L	1-3
Oct. 1, 1995	San Francisco, Calif.	L	0-1
Sept. 30, 2005	Pullman, Wash.	W	4-0
(1-1-0 home) (0-2-0 away) (0-0-0 neutral)			5 GF, 5 GA
<b>SAN JOSE STATE (2-0-0)</b>	<b>WSU STREAK: +2</b>		
Sept. 17, 2000	San Luis Obispo, Calif.	W	2-1
Sept. 15, 2002	San Jose, Calif.	W	3-1
(0-0-0 home) (1-0-0 away) (1-0-0 neutral)			5 GF, 2 GA
<b>SANTA CLARA (0-5-1)</b>	<b>WSU STREAK: -2</b>		
Sept. 17, 1993	Pullman, Wash.	L	2-3
Nov. 4, 1994	Santa Clara, Calif.	L	0-3
Sept. 9, 1995	Pullman, Wash.	L	0-1
Oct. 27, 1996	Santa Clara, Calif.	T	1-1
Sept. 12, 1997	Pullman, Wash.	L	0-3
Sept. 4, 1998	Santa Clara, Calif.	L	2-9
(0-3-0 home) (0-2-1 away) (0-0-0 neutral)			5 GF, 20 GA
<b>SEATTLE (6-0-0)</b>	<b>WSU STREAK: +6</b>		
Sept. 10, 1989	Spokane, Wash.	W	3-2
Oct. 8, 1989	Seattle, Wash.	W	2-0
Oct. 27, 1990	Pullman, Wash.	W	4-0
Oct. 19, 1991	Seattle, Wash.	W	3-0
Oct. 10, 1992	Pullman, Wash.	W	1-0
Oct. 9, 1994	Pullman, Wash.	W	1-0
(3-0-0 home) (2-0-0 away) (1-0-0 neutral)			14 GF, 2 GA
<b>SEATTLE PACIFIC (3-0-0)</b>	<b>WSU STREAK: +3</b>		
Oct. 7, 1989	Seattle, Wash.	W	4-0
Nov. 10, 1989	Pullman, Wash.	W	4-0
Oct. 5, 1990	Pullman, Wash.	W	4-0
(2-0-0 home) (1-0-0 away) (0-0-0 neutral)			12 GF, 0 GA
<b>SIMON FRASER (2-1-0)</b>	<b>WSU STREAK: +2</b>		
Sept. 9, 1989	Spokane, Wash.	L	2-3
Sept. 30, 1990	Burnaby, B.C.	W	3-1
Sept. 7, 1991	Pullman, Wash.	W	7-2
(1-0-0 home) (1-0-0 away) (0-1-0 neutral)			12 GF, 6 GA
<b>SOUTHERN METHODIST (1-0-0)</b>	<b>WSU STREAK: +1</b>		
Sept. 6, 1993	Dallas, Texas	W	1-0
(0-0-0 home) (1-0-0 away) (0-0-0 neutral)			1 GF, 0 GA
<b>SPOKANE CC (5-0-0)</b>	<b>WSU STREAK: +5</b>		
Sept. 17, 1989	Spokane, Wash.	W	4-2
Nov. 11, 1989	Pullman, Wash.	W	1-0 OT
Oct. 14, 1990	Pullman, Wash.	W	5-1
Oct. 24, 1990	Pullman, Wash.	W	2-1
Oct. 15, 1991	Pullman, Wash.	W	2-0
(4-0-0 home) (1-0-0 away) (0-0-0 neutral)			14 GF, 4 GA
<b>STANFORD (2-12-1)</b>	<b>WSU STREAK: -1</b>		
Sept. 9, 1990	Stanford, Calif.	L	0-5
Oct. 30, 1992	Stanford, Calif.	L	0-5
Sept. 12, 1993	Pullman, Wash.	W	2-1
Nov. 6, 1994	Stanford, Calif.	L	0-1
Oct. 29, 1995	Pullman, Wash.	L	0-3
Oct. 25, 1996	Stanford, Calif.	L	0-1 2OT
Oct. 24, 1997	Stanford, Calif.	L	0-1 OT
Oct. 30, 1998	Pullman, Wash.	L	0-1 OT
Nov. 7, 1999	Stanford, Calif.	L	0-4
Oct. 8, 2000	Pullman, Wash.	L	0-1 2OT
Oct. 19, 2001	Stanford, Calif.	L	0-2
Oct. 25, 2002	Pullman, Wash.	L	0-1
Nov. 2, 2003	Stanford, Calif.	W	1-0
Nov. 7, 2004	Pullman, Wash.	T	0-0 2OT
Oct. 7, 2005	Stanford, Calif.	L	0-1
(1-4-1 home) (1-8-0 away) (0-0-0 neutral)			3 GF, 27 GA
<b>TENNESSEE (1-0-1)</b>	<b>WSU STREAK: +1</b>		
Sept. 5, 2004	Pullman, Wash.	T	0-0 2OT
Sept. 2, 2005	Knoxville, Tenn.	W	3-2 OT
(0-0-1 home) (1-0-0 away) (0-0-0 neutral)			3 GF, 2 GA
<b>TEXAS (0-1-0)</b>	<b>WSU STREAK: -1</b>		
Sept. 26, 2003	Austin, Texas	L	0-2
(0-0-0 home) (0-1-0 away) (0-0-0 neutral)			0 GF, 2 GA
<b>TEXAS A&amp;M (1-1-0)</b>	<b>WSU STREAK: -1</b>		
Sept. 7, 1993	Dallas, Texas	W	2-0
Sept. 28, 2003	College Station, Texas	L	0-2
(0-0-0 home) (0-1-0 away) (1-0-0 neutral)			2 GF, 2 GA
<b>UC DAVIS (0-1-0)</b>	<b>WSU STREAK: -1</b>		
Sept. 8, 1990	Davis, Calif.	L	1-3 OT
(0-0-0 home) (0-1-0 away) (0-0-0 neutral)			1 GF, 3 GA
<b>UC IRVINE (3-1-0)</b>	<b>WSU STREAK: +3</b>		
Oct. 27, 1991	Irvine, Calif.	L	0-1
Sept. 11, 1992	Pullman, Wash.	W	3-2 OT
Oct. 11, 1993	Irvine, Calif.	W	5-3 OT
Oct. 3, 1999	Seattle, Wash.	W	2-0
(1-0-0 home) (1-1-0 away) (1-0-0 neutral)			10 GF, 6 GA
<b>UC SANTA BARBARA (0-1-0)</b>	<b>WSU STREAK: -1</b>		
Oct. 8, 1993	Santa Barbara, Calif.	L	0-2
(0-0-0 home) (0-1-0 away) (0-0-0 neutral)			0 GF, 2 GA
<b>UCLA (2-9-2)</b>	<b>WSU STREAK: T</b>		
Oct. 30, 1993	Los Angeles, Calif.	W	4-2 OT
Sept. 15, 1994	Albuquerque, N.M.	T	0-0
Oct. 13, 1995	Los Angeles, Calif.	L	0-1
Oct. 20, 1996	Pullman, Wash.	L	0-2
Nov. 9, 1997	Los Angeles, Calif.	L	0-4
Oct. 11, 1998	Pullman, Wash.	L	0-3
Oct. 15, 1999	Los Angeles, Calif.	L	1-2
Oct. 20, 2000	Pullman, Wash.	L	0-1
Nov. 4, 2001	Los Angeles, Calif.	L	1-3
Nov. 10, 2002	Pullman, Wash.	L	1-2
Oct. 9, 2003	Los Angeles, Calif.	L	1-2 OT
Oct. 15, 2004	Pullman, Wash.	W	1-0
Oct. 23, 2005	Los Angeles, Calif.	T	0-0 2OT
(1-4-0 home) (1-5-1 away) (0-0-1 neutral)			9 GF, 22 GA
<b>UNLV (1-1-0)</b>	<b>WSU STREAK: -1</b>		
Oct. 1, 2000	Pullman, Wash.	W	4-0
Sept. 2, 2001	Las Vegas, Nev.	L	0-1
(1-0-0 home) (0-1-0 away) (0-0-0 neutral)			4 GF, 1 GA
<b>USC (3-8-0)</b>	<b>WSU STREAK: -1</b>		
Oct. 15, 1995	Los Angeles, Calif.	L	1-2
Sept. 29, 1996	San Luis Obispo, Calif.	L	1-3
Nov. 7, 1997	Los Angeles, Calif.	L	0-2
Oct. 9, 1998	Pullman, Wash.	W	2-0
Oct. 22, 2000	Los Angeles, Calif.	L	1-2 2OT
Nov. 2, 2001	Los Angeles, Calif.	L	0-1
Oct. 11, 2003	Los Angeles, Calif.	L	0-1
Oct. 17, 2004	Pullman, Wash.	W	2-0
Oct. 21, 2005	Los Angeles, Calif.	L	0-2
(3-1-0 home) (0-6-0 away) (0-1-0 neutral)			11 GF, 18 GA
<b>UTAH (1-3-0)</b>	<b>WSU STREAK: -2</b>		
Sept. 18, 1999	Missoula, Mont.	L	1-3
Sept. 2, 2000	Salt Lake City, Utah	W	3-2 2OT
Sept. 20, 2002	Pullman, Wash.	L	0-3
Sept. 23, 2004	Salt Lake City, Utah	L	1-4
(0-1-0 home) (1-1-0 away) (0-1-0 neutral)			5 GF, 12 GA
<b>UTAH STATE (1-0-0)</b>	<b>WSU STREAK: +1</b>		
Sept. 21, 1997	Pullman, Wash.	W	2-0
(1-0-0 home) (0-0-0 away) (0-0-0 neutral)			2 GF, 0 GA
<b>VANDERBILT (0-1-0)</b>	<b>WSU STREAK: -1</b>		
Sept. 4, 2005	Nashville, Tenn.	L	0-1
(0-0-0 home) (0-1-0 away) (0-0-0 neutral)			0 GF, 1 GA
<b>VIRGINIA COMMONWEALTH (1-0-0)</b>	<b>WSU STREAK: +1</b>		
Sept. 16, 2005	Corvallis, Ore.	W	1-0
(0-0-0 home) (0-0-0 away) (1-0-0 neutral)			1 GF, 0 GA
<b>WAKE FOREST (0-2-0)</b>	<b>WSU STREAK: -2</b>		
Sept. 12, 2003	Winston-Salem, N.C.	L	1-2
Sept. 9, 2005	Pullman, Wash.	L	1-2
(0-1-0 home) (0-1-0 away) (0-0-0 neutral)			2 GF, 4 GA
<b>WASHINGTON (CLUB) (2-1-0)</b>	<b>WSU STREAK: +1</b>		
Sept. 24, 1989	Pullman, Wash.	W	5-0
Oct. 7, 1989	Seattle, Wash.	L	0-1
Oct. 20, 1990	Pullman, Wash.	W	2-1
(2-0-0 home) (0-1-0 away) (0-0-0 neutral)			7 GF, 2 GA
<b>WASHINGTON (6-7-2)</b>	<b>WSU STREAK: +2</b>		
Sept. 20, 1991	Pullman, Wash.	W	3-0
Oct. 20, 1992	Seattle, Wash.	W	1-0
Oct. 3, 1993	Pullman, Wash.	T	4-4
Oct. 23, 1994	Seattle, Wash.	L	0-1
Nov. 5, 1995	Pullman, Wash.	L	0-1
Nov. 10, 1996	Pullman, Wash.	L	0-2
Nov. 2, 1997	Seattle, Wash.	L	0-2
Nov. 7, 1998	Pullman, Wash.	W	1-0 2OT
Oct. 10, 1999	Seattle, Wash.	L	0-3
Nov. 3, 2000	Pullman, Wash.	W	1-0 2OT
Oct. 13, 2001	Seattle, Wash.	L	1-2
Oct. 19, 2002	Pullman, Wash.	T	2-2 2OT
Oct. 24, 2003	Seattle, Wash.	L	0-2
Oct. 29, 2004	Pullman, Wash.	W	3-2
Nov. 4, 2005	Seattle, Wash.	W	1-0
(4-2-2 home) (2-5-0 away) (0-0-0 neutral)			17 GF, 21 GA
<b>WESTERN WASHINGTON (3-0-0)</b>	<b>WSU STREAK: +3</b>		
Aug. 26, 1990	Pullman, Wash.	W	2-0
Sept. 29, 1990	Bellingham, Wash.	W	2-1
Nov. 2, 1991	Richland, Wash.	W	4-2 OT
(1-0-0 home) (1-0-0 away) (1-0-0 neutral)			8 GF, 3 GA
<b>WHITMAN (3-0-0)</b>	<b>WSU STREAK: +3</b>		
Sept. 10, 1989	Spokane, Wash.	W	1-0
Sept. 1, 1990	Pullman, Wash.	W	3-2 OT
Sept. 11, 1991	Walla Walla, Wash.	W	4-0
(1-0-0 home) (1-0-0 away) (1-0-0 neutral)			8 GF, 2 GA
<b>WHITWORTH (4-0-0)</b>	<b>WSU STREAK: +4</b>		
Sept. 3, 1989	Pullman, Wash.	W	4-1
Sept. 9, 1989	Spokane, Wash.	W	2-0
Sept. 2, 1990	Spokane, Wash.	W	4-0
Oct. 2, 1991	Pullman, Wash.	W	4-1
(2-0-0 home) (2-0-0 away) (0-0-0 neutral)			14 GF, 2 GA
<b>WILLIAM &amp; MARY (0-1-0)</b>	<b>WSU STREAK: -1</b>		
Nov. 12, 1994	South Bend, Ind.	L	0-4
(0-0-0 home) (0-0-0 away) (0-1-0 neutral)			0 GF, 4 GA
<b>WISCONSIN (1-1-1)</b>	<b>WSU STREAK: -1</b>		
Nov. 9, 1994	Madison, Wis.	W	3-1
Sept. 2, 1995	Madison, Wis.	T	2-2 2OT
Oct. 4, 1996	Pullman, Wash.	L	0-1
(0-1-0 home) (1-0-1 away) (0-0-0 neutral)			5 GF, 4 GA
<b>WISCONSIN-MILWAUKEE (2-0-0)</b>	<b>WSU STREAK: +2</b>		
Sept. 4, 1995	Madison, Wis.	W	2-0
Oct. 6, 1996	Pullman, Wash.	W	2-0
(1-0-0 home) (0-0-0 away) (1-0-0 neutral)			4 GF, 0 GA
<b>WYOMING (1-0-0)</b>	<b>WSU STREAK: +1</b>		

# all-time records

YEAR	COACH	OVERALL				CONFERENCE	CONFERENCE			NATIONAL FINISH					
		W-L-T	PCT.	GF	GA		W-L-T	PCT.	PLACE	NCAA	PCT.	ROUND	ISAA	SA	
1989	Fraser	10-6-1	.617	38	21	Independent									
1990	Fraser	14-6-0	.700	61	32	NCSC 4-1-0	.800	2nd							
1991	Fraser	12-7-1	.625	66	30	NCSC 3-1-1	.700	2nd							
1992	Fraser	7-6-2	.533	28	24	Independent									
1993	Fraser	9-6-3	.583	43	35	Independent									
1994	Gozley	12-7-1	.625	28	20	Independent				1-1	.500	2nd	20	19	
1995	Gozley	4-13-1	.250	21	26	Pacific-10	1-6-0	.143	T/7th						
1996	Gozley	8-7-2	.529	19	16	Pacific-10	3-4-0	.429							
1997	Gozley	7-11-0	.389	21	31	Pacific-10	2-7-0	.222	T/7th						
1998	Tobias	6-10-3	.395	28	36	Pacific-10	4-4-1	.500	T/6th						
1999	Tobias	7-12-0	.368	32	45	Pacific-10	1-8-0	.111	T/9th						
2000	Tobias	13-7-0	.650	40	19	Pacific-10	5-4-0	.555	6th	0-1	.000	1st			19
2001	Tobias	7-9-1	.441	28	26	Pacific-10	2-6-1	.278	9th						
2002	Tobias	11-7-2	.600	42	22	Pacific-10	5-2-2	.667	3rd	0-1	.000	1st			16
2003	Potter	6-11-2	.368	16	24	Pacific-10	2-5-2	.333							
2004	Potter	8-7-4	.526	22	22	Pacific-10	3-4-2	.444	8th						
2005	Potter	11-7-2	.600	23	22	Pacific-10	4-4-1	.500	T/5th						
<b>17-Year Total</b>		<b>152-139-21</b>	<b>.521</b>	<b>556</b>	<b>451</b>		<b>32-54-9</b>	<b>.384</b>		<b>1-3</b>	<b>.250</b>				

## HOME-AWAY-NEUTRAL

YEAR	HOME		AWAY		NEUTRAL	
	W-L-T	PCT.	W-L-T	PCT.	W-L-T	PCT.
1989	3-1-1	.700	3-4-0	.429	4-1-0	.800
1990	8-0-0	1.000	5-6-0	.455	1-0-0	1.000
1991	6-1-0	.857	5-5-1	.500	1-1-0	.500
1992	3-2-0	.600	3-3-2	.500	1-1-0	.500
1993	3-2-3	.563	3-4-0	.429	3-0-0	1.000
1994	7-1-0	.875	2-4-0	.333	3-2-1	.583
1995	3-6-0	.333	0-6-1	.071	1-1-0	.500
1996	4-4-1	.500	4-2-1	.643	0-1-0	.000
1997	4-3-0	.571	2-6-0	.250	1-2-0	.333
1998	4-5-0	.444	2-4-2	.375	0-1-1	.250
1999	5-3-0	.625	1-6-0	.143	1-3-0	.250
2000	5-5-0	.500	6-2-0	.750	2-0-0	1.000
2001	2-2-1	.500	5-6-0	.455	0-1-0	.000
2002	4-4-1	.500	6-3-1	.650	1-1-0	.500
2003	4-3-1	.562	1-6-1	.188	1-2-0	.333
2004	4-3-2	.556	1-5-1	.214	3-0-0	1.000
2005	5-2-1	.688	4-5-2	.556	2-0-0	1.000
<b>Total</b>	<b>74-46-12</b>	<b>.606</b>	<b>53-77-12</b>	<b>.415</b>	<b>25-17-2</b>	<b>.590</b>

## YEARLY TEAM STATISTICS

YEAR	OPP.	SCORING STATISTICS					GOALKEEPING STATISTICS			
		MP	MIN	G	A	PTS	SOG	SVS	GAA	SHO
1989	WSU	17	1,560	38	25	101	406	69	1.24	6
	Opp.	17	1,560	21	8	50	149	164	2.24	2
1990	WSU	20	1,860	61	26	148	409	110	1.60	6
	Opp.	20	1,860	32	16	80	255	184	3.05	4
1991	WSU	20	1,860	66	35	167	422	119	1.45	8
	Opp.	20	1,860	30	15	75	208	216	3.19	2
1992	WSU	15	1,440	28	16	72	154	64	1.50	5
	Opp.	15	1,440	24	17	65	134	81	1.75	4
1993	WSU	18	1,800	43	29	115	216	132	1.75	3
	Opp.	18	1,800	35	19	89	177	149	2.15	3
1994	WSU	20	1,830	28	16	72	300	122	0.98	10
	Opp.	20	1,830	20	14	54	222	162	1.38	7
1995	WSU	18	1,680	21	16	58	219	115	1.39	3
	Opp.	18	1,680	26	21	73	277	88	1.13	10
1996	WSU	17	1,620	19	11	49	201	63	0.89	7
	Opp.	17	1,620	16	12	44	176	73	1.06	7
1997	WSU	18	1,621	21	18	60	178	101	1.72	4
	Opp.	18	1,621	31	31	93	266	70	1.17	9
1998	WSU	19	1,869	28	26	82	222	120	1.73	6
	Opp.	19	1,869	36	28	100	312	93	1.35	5
1999	WSU	19	1,712	32	31	95	228	127	2.37	5
	Opp.	19	1,712	45	36	126	310	83	1.68	4
2000	WSU	20	1,945	40	36	116	374	111	0.88	7
	Opp.	20	1,945	19	21	59	265	154	1.85	5
2001	WSU	17	1,568	28	26	82	236	62	1.49	3
	Opp.	17	1,568	26	26	78	202	84	1.66	5
2002	WSU	20	1,863	42	47	129	298	56	1.06	7
	Opp.	20	1,863	22	21	59	176	100	2.19	4
2003	WSU	19	1,753	16	9	41	114	85	0.82	7
	Opp.	19	1,753	24	19	67	109	98	1.23	8
2004	WSU	19	1,815	22	16	60	93	93	1.09	7
	Opp.	19	1,815	22	20	64	115	71	1.09	5
2005	WSU	20	1,873	23	13	59	92	86	1.06	8
	Opp.	20	1,873	22	16	60	108	69	1.10	6
<b>TOTALS</b>	WSU	<b>296</b>	<b>29,669</b>	<b>556</b>	<b>396</b>	<b>1506</b>	<b>4162</b>	<b>1635</b>	<b>1.37</b>	<b>116</b>
	Opp.	<b>316</b>	<b>29,669</b>	<b>451</b>	<b>340</b>	<b>1236</b>	<b>3461</b>	<b>1939</b>	<b>1.69</b>	<b>902</b>



Lisa Fraser  
1989-1993



Lisa Gozley  
1994-1997



Dan Tobias  
1998-2002



Matt Potter  
2003-Present

## ALL-TIME ROSTER

A		J	
* Allan, Naomi	1998	** Jackson, Katelin	2000-01
*** Allen, Jessica	2000-02	**** Jarvis, Jami	1991-94
** Alexander, Molly	2004	Jensen, Lanell	1992
**** Anderson, Carmen	2002-05	** Johnson, Nikki	1989-90
B		* Jordan, Julie	1990
** Baines, Sasha	2004	**** Jordan, Kara	2001-04
* Baker, Kerie	1997	**** Jorgensen, Lindsey	1998-01
** Bates, Susan	1989-90	K	
*** Beck, Tari	1993-96	*** Kehl, Natalie	1998-01
** Bemis, Brooke	2004	* Kelly, Rae	1999
** Bemis, Brynn	2004	** Keve, Kelly	1992-93
* Bigger, Elizabeth	1991	Kile, Heather	1997
* Billington, Lisa	1989-90	** Kinch, Alanna	1989-91
* Bloomquist, Kira	1989	Klocko, Sara	1998
** Bonnes, Kim	2004	* Kuhne, Brie	2004
**** Boyce, Mariette	2000-03	**** Kunc, Jennie	2002-05
* Britton, Kathryn	1989	L	
* Brosseau, Jennifer	1995	Langlo, Ellen	1990
** Brownfield, Shelby	2002-03	**** Lara, Ashley (Smith)	2002-05
** Burroughs, Jen	1998-00	* Larson, Tammy	1989
** Bush, Katie	1991-92	**** Leibowitz, Sara	2000-03
** Butler, Alex	2005-	*** Loughlin, Colleen	1994-96
C		Loyal, Katy	1989
** Carmody, Brianne	1999-01	** Ludwick, Andrea	1989-90
* Carrier, Erin	1989	* Lynass, Carrie	1989
**** Cecchini, Megan	2001-04	**** Lynass, Kim	1990-93
**** Childs, Beth	1998-01	M	
**** Childs, Tina	1990-93	** Mak, Kristin	1996-'99
*** Chippendale, Amy	1995-98	** Martinez, Jessica	2004-
* Clingan, Carol	1990	**** McCutchan, Cailan	2001-04
**** Coffey, Lynsey	1995-98	**** McDowell, Natalie	1990-93
Collins, Brandy	1989	* McGee, Regina	2001-
** Cook Erin	1999	** Mendoth, Stacy	1991,'93
**** Cotie, Tammy	1993-97	** Miller, Anna	2004-
** Crittenden, Christy	1990-91	**** Miller, Meghan	2001-05
**** Croft, Jennifer	1993-97	* Millsbaugh, Lindsey	1998-99
** Crudo, Christy	2004-05	**** Morgan, Kim	2000-03
**** Custer, Tracy	1991-94	O	
D		** Oades, Mary	1993-94
* D'Amico, Natalie	2005-	Oldis, Amy	1995-96
*** Day, Vicki	1989-91	** Olson, Kristy	1992-94
DeMatteis, Tracie	1989	P	
*** DePonzi, Dana	1992-95	**** Pallan, Christina	1996-99
**** DeWitt, Deka	1997-00	**** Payne, Jody	1992-96
**** DeWitt, Shalli	1994-97	** Pousier, Debbie	1989-90
** Dickerson, Lynette	1995-96	Privette, Sarah	1996
Donaldson, Sara	1997	R	
**** Donovan, Meaginn	1996-99	*** Randall, Stephanie	1992-95
* Doughton, Jeanne	1989-90	* Ray, Camilla	1999
**** Druffel, Jenni	1991-93	* Rein, Joanna	1990
**** Duncan, Liz	1998-01	* Rickard, Jennifer	1993
* Dunford, Jen	1997	* Rizzo, Adrienne	1999-00
** Dunn, Stacey	1998-00	Richardson, Susan	1997
E		* Robinson, Megan	1990
** Eggen, Lindsey	2003-05	**** Rodrick, Rachel	2000-03
** Elkind, Natalie	2004-	**** Rustrum, Alix	2002-05
*** Estep, Brittni	1991-93	S	
F		* Sandvik, Karen	1997
*** Farjardo, Angela	2003-	** Sass, Danielle	2000-01
* Faulkner, Rebecca	1997	**** Schelpf, Kimberly	1995-98
* Fisher Cari	1995	** Scurich, Allison	2004-
* Fitzpatrick, Shannon	1990	** Sherwood, Jennifer	2003-05
** Fransen, Jessica	1997-98	Shigihara, Nozomi	1996
** Fulcher, Suzanne	1994-95	* Silveira, Karli	1997
G		**** Silver-Hill, Sara	2001-04
* Gagnon, Sara	1989	**** Smith, Robyn	1991-94
* Gerstmann, Jessica	2003-04	**** Spear, Christie	2001-04
Gillingham, Spring	1989	**** Stroth, Katrina	1999-2002
**** Glas, Randi	1995-98	T	
** Glazer, Jessica	1991-93	** Taylor, Tiffany	2001-02
** Graber, Cassandra	1991-93	**** Thompson-Miller, Haley	2002-05
* Gray, Leslie	1989	** Thurston, Corinne	1993-94
** Greenup, Renee	1989-90	* Trevithick, Pamela	1989
** Grunenfelder, Laura	1998-99	W	
H		**** Walsh, Tina	1993-97
** Harrel, Shaye	2004-	**** Walters, Shannon	1990-93
* Herring, Carrie	1990	Waterland, Dana	1994
Heskin, Christina	1995	**** Webb, Maureen	1990-94
**** Hobby, Shay	2000-03	** Wilcox, Nicole	2002-03
* Honda, Ashley	1999	*** Wilson, Amy	1990-93
* Hudson, Nicole	1989	* Wilson, Shannon	1997
** Hufford, Samantha	2003-04	Wilstonhome, Andrea	1997
**** Hughes, Keegan	2001-04	Winn, Megan	1998
**** Hultin, Katie	2001-05	**** Wirtz, Jenna	2000-03
* Hyte, Megan	2005-	* Woodward, Lori	1990
I		* Workman, Jennifer	1991
**** Ironside, Niki	1999-02	Y	
		**** Young, Kris	1991-94

BOLD indicates active player

## ALL-TIME STARTERS

1989 [10-6-1]		1995 [4-13-1]		2001 [7-9-1]	
G Nikki Johnson, SO	D Susan Bates, JR	G Jessica Glazer, FR	D Tari Beck, JR	G Lindsey Jorgensen, SR	D Mariette Boyce, SO
D Sara Gagnon, FR	D Sara Gagnon, FR	D Amy Chippendale, FR	D Amy Chippendale, FR	D Shay Hobby, SO	D Danielle Sass, SO
D Alanna Kinch, FR	D Tammy Larson, SO	D Lynette Dickerson, FR	D Suzanne Fulcher, SR	M Beth Childs, SR	M Beth Childs, SR
D Tammy Larson, SO	M Jeanne Doughton, FR	M Dana DePonzi, JR	M Dana DePonzi, JR	M Liz Duncan, SR	M Kim Morgan, SR
M Renee Greenup, SO	M Renee Greenup, SO	M Randi Glas, FR	M Randi Glas, FR	M Kim Morgan, SO	M Carrie Spear, FR
M Carrie Lynass, SO	M Carrie Lynass, SO	M Jody Payne, JR	M Jody Payne, JR	M Christine Spear, FR	M Katrina Stroth, JR
F Vicki Day, SO	F Vicki Day, SO	F Shalli DeWitt, SO	F Shalli DeWitt, SO	M Katrina Stroth, JR	F Rachel Rodrick, SO
F Lisa Billington, SO	F Lisa Billington, SO	F Kimberly Schelpf, FR	F Kimberly Schelpf, FR	F Jenna Wirtz, SO	F Jenna Wirtz, SO
F Debbie Pousier, SO	F Debbie Pousier, SO	F Tina Walsh, FR	F Tina Walsh, FR		
1990 [14-6-0]		1996 [8-7-2]		2002 [11-7-2]	
G Natalie McDowell, FR	D Susan Bates, SR	G Jessica Glazer, SO	D Amy Chippendale, SO	G Sara Leibowitz, JR	D Mariette Boyce, JR
D Susan Bates, SR	D Carol Clingan, SR	D Lynsey Coffey, SO	D Lynsey Coffey, SO	D Shay Hobby, JR	D Niki Ironside, SR
D Christy Crittenden, FR	D Christy Crittenden, FR	D Meaginn Donovan, FR	D Meaginn Donovan, FR	D Jennie Kunc, FR	M Kim Morgan, JR
M Tina Childs, FR	M Tina Childs, FR	D Christina Pallan, FR	D Christina Pallan, FR	M Kim Morgan, JR	M Rachel Rodrick, JR
M Renee Greenup, JR	M Renee Greenup, JR	M Tari Beck, SR	M Tari Beck, SR	M Rachel Rodrick, JR	M Christie Spear, SO
M Joanna Rein, FR	M Joanna Rein, FR	M Randi Glas, SO	M Randi Glas, SO	M Nicole Wilcox, JR	F Alix Rustrum, FR
M Maureen Webb, FR	M Maureen Webb, FR	M Kimberly Schelpf, SO	M Kimberly Schelpf, SO	F Alix Rustrum, FR	F Katrina Stroth, SR
F Vicki Day, JR	F Vicki Day, JR	F Jody Payne, SR	F Jody Payne, SR		
F Julie Jordan, JR	F Julie Jordan, JR	F Tina Walsh, JR	F Tina Walsh, JR		
F Kim Lynass, FR	F Kim Lynass, FR				
1991 [12-7-1]		1997 [7-11-0]		2003 [6-11-2]	
G Natalie McDowell, SO	D Christy Crittenden, SO	G Shannon Wilson, FR	D Lynsey Coffey, JR	G Katie Hultin, R-SO	D Carmen Anderson, SO
D Christy Crittenden, SO	D Vicki Day, SR	D Meaginn Donovan, SO	D Meaginn Donovan, SO	D Mariette Boyce, SR	D Shay Hobby, SR
D Stacy Mendoth, JR	D Stacy Mendoth, JR	M Shalli DeWitt, SR	M Shalli DeWitt, SR	M Megan Cecchini, JR	M Cailin McCutchan, JR
D Amy Wilson, FR	D Amy Wilson, FR	M Randi Glas, FR	M Randi Glas, FR	M Kim Morgan, SR	M Christie Spear, JR
M Tina Childs, SO	M Tina Childs, SO	M Kimberly Schelpf, JR	M Kimberly Schelpf, JR	F Shelby Brownfield, JR	F Rachel Rodrick, SR
M Jenni Druffel, FR	M Jenni Druffel, FR	M Karli Silveira, FR	M Karli Silveira, FR	F Nicole Wilcox, SR	
M Robyn Smith, FR	M Robyn Smith, FR	F Amy Chippendale, JR	F Amy Chippendale, JR		
M Maureen Webb, SO	M Maureen Webb, SO	F Deka DeWitt, FR	F Deka DeWitt, FR		
F Brittini Estep, FR	F Brittini Estep, FR	F Tina Walsh, SR	F Tina Walsh, SR		
F Kim Lynass, SO	F Kim Lynass, SO				
1992 [7-6-2]		1998 [6-10-3]		2004 [8-7-4]	
G Cassandra Graber, SO	D Tracy Custer, SO	G Lindsey Jorgensen, FR	D Beth Childs, FR	G Katie Hultin, R-JR	D Megan Cecchini, SR
D Tracy Custer, SO	D Jami Jarvis, SO	D Beth Childs, FR	D Lynsey Coffey, SR	D Angela Fajardo, SO	D Jennie Kunc, JR
D Jami Jarvis, SO	D Robyn Smith, SO	D Meaginn Donovan, JR	D Meaginn Donovan, JR	D Allison Scurich, FR	M Natalie Elkind, FR
D Robyn Smith, SO	D Amy Wilson, SO	D Liz Duncan, FR	D Liz Duncan, FR	M Shaye Harrel, FR	M Cailin McCutchan, SR
M Dana DePonzi, FR	M Dana DePonzi, FR	M Natalie Kehl, FR	M Natalie Kehl, FR	M Christie Spear, SR	F Alix Rustrum, JR
M Tina Childs, SO	M Tina Childs, SO	M Lindsey Millsbaugh, FR	M Lindsey Millsbaugh, FR	F Haley Thompson-Miller, JR	
M Jenni Druffel, FR	M Jenni Druffel, FR	M Christina Pallan, JR	M Christina Pallan, JR		
M Kristy Olson, JR	M Kristy Olson, JR	M Randi Glas, SR	M Randi Glas, SR		
M Maureen Webb, JR	M Maureen Webb, JR	F Deka DeWitt, SO	F Deka DeWitt, SO		
F Kim Lynass, JR	F Kim Lynass, JR	F Kimberly Schelpf, SR	F Kimberly Schelpf, SR		
F Shannon Walters, JR	F Shannon Walters, JR				
1993 [9-6-3]		1999 [7-12-0]		2005 [11-7-2]	
G Natalie McDowell, SR	D Tracy Custer, JR	G Lindsey Jorgensen, SO	D Meaginn Donovan, SR	G Katie Hultin, R-SR	D Angela Fajardo, JR
D Tracy Custer, JR	D Jami Jarvis, JR	D Meaginn Donovan, SO	D Liz Duncan, SO	D Jennie Kunc, SR	D Ashley Lara, SR
D Jami Jarvis, JR	D Robyn Smith, JR	D Stacey Dunn, SO	D Stacey Dunn, SO	D Allison Scurich, SO	M Anna Miller, SO
D Robyn Smith, JR	D Shannon Walters, SR	D Kristin Mak, JR	D Kristin Mak, JR	M Carmen Anderson, SR	M Natalie Elkind, SO
M Tari Beck, FR	M Tari Beck, FR	M Beth Childs, SO	M Beth Childs, SO	M Shaye Harrel, SO	F Alix Rustrum, SR
M Tina Childs, SR	M Tina Childs, SR	M Niki Ironside, FR	M Niki Ironside, FR	F Haley Thompson-Miller, SR	
M Dana DePonzi, SO	M Dana DePonzi, SO	M Natalie Kehl, SO	M Natalie Kehl, SO		
M Jenni Druffel, JR	M Jenni Druffel, JR	M Katrina Stroth, FR	M Katrina Stroth, FR		
F Kim Lynass, SR	F Kim Lynass, SR	F Deka DeWitt, JR	F Deka DeWitt, JR		
F Corinne Thurston, FR	F Corinne Thurston, FR	F Christina Pallan, SR	F Christina Pallan, SR		
1994 [12-7-1]		2000 [13-7-0]			
G Kris Young, SR	D Tari Beck, SO	G Lindsey Jorgensen, JR	D Mariette Boyce, FR		
D Tari Beck, SO	D Suzanne Fulcher, JR	D Beth Childs, JR	D Beth Childs, JR		
D Suzanne Fulcher, JR	D Jami Jarvis, SR	D Shay Hobby, FR	D Shay Hobby, FR		
D Jami Jarvis, SR	D Robyn Smith, SR	D Niki Ironside, SO	D Niki Ironside, SO		
D Robyn Smith, SR	M Tracy Custer, SR	M Liz Duncan, JR	M Liz Duncan, JR		
M Dana DePonzi, JR	M Dana DePonzi, JR	M Natalie Kehl, JR	M Natalie Kehl, JR		
M Kristy Olson, SR	M Kristy Olson, SR	M Kim Morgan, FR	M Kim Morgan, FR		
F Shalli DeWitt, FR	F Shalli DeWitt, FR	M Katrina Stroth, SO	M Katrina Stroth, SO		
F Jody Payne, SO	F Jody Payne, SO	F Deka DeWitt, SR	F Deka DeWitt, SR		
F Tina Walsh, FR	F Tina Walsh, FR	F Rachel Rodrick, FR	F Rachel Rodrick, FR		

BOLD indicates players who started all matches during a season.

## INDIVIDUAL RECORDS

### MATCH

#### SHOTS ON GOAL

1. Kim Lynass (10/14/90 vs. Spokane CC).....	13
2. Kim Lynass (9/15/90 vs. Gonzaga).....	12
3. Deka DeWitt (11/3/00 vs. Washington).....	11
4. Lisa Billington (11/11/89 vs. Spokane CC).....	10
Sara Gagnon (9/3/89 vs. Whitworth).....	10
Deka DeWitt (9/24/99 vs. Eastern Washington) ..	10
Deka DeWitt (10/8/00 at Stanford).....	10
8. Renee Greenup (10/8/89 at Seattle).....	9
Deka DeWitt (10/16/98 at Oregon State).....	9
Deka DeWitt (10/1/00 vs. UNLV).....	9
Deka DeWitt (9/24/00 vs. Portland State).....	9
Vicki Day (9/3/89 vs. Whitworth).....	9

#### GOALS

1. Kim Lynass (9/15/90 vs. Gonzaga).....	4
Kim Lynass (10/28/90 vs. Evergreen State).....	4
Kim Lynass (10/30/91 vs. Gonzaga).....	4
Kim Lynass (9/13/92 vs. Gonzaga).....	4
5. Vicki Day (9/3/89 vs. Whitworth).....	3
Kim Lynass (10/30/90 vs. Gonzaga).....	3
Kim Lynass (9/7/91 vs. Simon Fraser).....	3
Kim Lynass (9/8/91 vs. Central Washington).....	3
Kim Lynass (10/2/91 vs. Whitworth).....	3
Deka DeWitt (10/13/00 at Arizona).....	3
Rachel Rodrick (9/7/01 vs. Eastern Washington) ...	3

#### ASSISTS

1. Stacey Mendoth (9/7/91 vs. Central Washington) 3	
Kim Lynass (9/11/91 vs. Whitman).....	3
Alix Rustrum (9/22/02 vs. Gonzaga).....	3
Nicole Wilcox (9/22/02 vs. Gonzaga).....	3
5. Vicki Day (9/10/89 vs. Whitman).....	2
Tina Childs (10/5/90 vs. Seattle Pacific).....	2
Amy Wilson (10/30/91 vs. Gonzaga).....	2
Maureen Webb (9/13/92 vs. Gonzaga).....	2
Stacey Mendoth (10/9/93 vs. Pacific).....	2
Tari Beck (10/15/93 vs. St. Mary's).....	2
Kristy Olson (10/28/94 vs. Montana).....	2
Lynette Dickerson (10/22/95 vs. Gonzaga).....	2
Randi Glass (10/22/95 vs. Gonzaga).....	2
Christina Pallan (8/30/97 vs. Gonzaga).....	2
Christina Pallan (9/24/99 vs. Eastern Washington) 2	
Deka DeWitt (10/12/97 vs. Oregon).....	2
Deka DeWitt (10/29/99 vs. Arizona).....	2
Beth Childs (9/1/98 vs. Eastern Washington).....	2
Beth Childs (9/18/98 vs. Portland State).....	2
Natalie Kehl (10/3/99 vs. UC Irvine).....	2
Beth Childs (10/27/00 at Oregon).....	2
Katrina Stroh (9/24/00 vs. Portland State).....	2
Beth Childs (9/7/01 vs. Eastern Washington).....	2
Liz Duncan (9/28/01 at Portland State).....	2
Haley Thompson-Miller (8/30/05 vs. San Francisco)	

#### POINTS

1. Kim Lynass (9/15/90 vs. Gonzaga).....	8
Kim Lynass (10/20/90 vs. Evergreen State).....	8
Kim Lynass (10/30/91 vs. Gonzaga).....	8
Kim Lynass (9/13/92 vs. Gonzaga).....	8
5. Vicki Day (9/3/89 vs. Whitworth).....	7
Rachel Rodrick (9/7/01 vs. Eastern Washington) ...	7

#### SAVES

1. Natalie McDowell (10/20/91 at Pacific Lutheran) 20	
Natalie McDowell (10/8/93 at UC Santa Barbara) ..	18
3. Tammy Cotie (9/15/94 vs. UCLA).....	15
4. Cassandra Graber (10/18/92 vs. San Diego State) ..	14
Kris Young (9/19/94 vs. Hawaii).....	14
6. Cassandra Graber (9/22/91 vs. California).....	13
7. Natalie McDowell (10/21/90 vs. Puget Sound) ...	12
Natalie McDowell (9/12/93 vs. Stanford).....	12
Natalie McDowell (9/17/93 vs. Santa Clara).....	12
Tammy Cotie (10/1/95 at San Francisco).....	12
Shannon Wilson (10/26/97 at California).....	12
Lindsey Jorgensen (9/21/98 vs. Minnesota).....	12
Katie Hultin (10/9/05 at California).....	12

## SEASON

#### SHOTS ON GOAL

1. Deka DeWitt, 2000.....	121
2. Kim Lynass, 1990.....	102
3. Kim Lynass, 1991.....	94
4. Vicki Day, 1989.....	77
5. Robyn Smith, 1991.....	74
6. Deka DeWitt, 1999.....	71
7. Renee Greenup, 1989.....	69
8. Lisa Billington, 1989.....	66
9. Maureen Webb, 1990.....	64
10. Deka DeWitt, 1998.....	58

#### GOALS

1. Kim Lynass, 1990.....	30
2. Kim Lynass, 1991.....	25
3. Kim Lynass, 1993.....	15
4. Kim Lynass, 1992.....	13
5. Lisa Billington, 1989.....	12
Deka DeWitt, 1998.....	12
Deka DeWitt, 2000.....	12
8. Vicki Day, 1989.....	10
Deka DeWitt, 1999.....	10
10. Brittni Estep, 1991.....	9
Alix Rustrum, 2004.....	9

#### ASSISTS

1. Deka DeWitt, 1999.....	8
Liz Duncan, 2000.....	8
Nicole Wilcox, 2002.....	8
4. Beth Childs, 1998.....	7
Beth Childs, 2000.....	7
Katrina Stroh, 2000.....	7
Beth Childs, 2001.....	7
Alix Rustrum, 2002.....	7
9. Kim Lynass, 1991.....	6
Amy Wilson, 1991.....	6
Christie Spear, 2002.....	6

#### POINTS

1. Kim Lynass, 1990.....	61
(30 goals, 1 assist)	
2. Kim Lynass, 1991.....	56
(25 goals, 6 assists)	
3. Kim Lynass, 1993.....	32
(15 goals, 2 assists)	
4. Kim Lynass, 1992.....	28
(13 goals, 2 assists)	
Deka DeWitt, 1999.....	28
(10 goals, 8 assists)	
6. Lisa Billington, 1989.....	27
(12 goals, 3 assists)	
7. Deka DeWitt, 1998.....	26
(12 goals, 2 assists)	
Deka DeWitt, 2000.....	26
(12 goals, 2 assists)	
9. Vicki Day, 1989.....	25
(10 goals, 5 assists)	
10. Nicole Wilcox.....	24
(8 goals, 8 assists)	

#### GAME-WINNING GOALS

1. Kim Lynass, 1990.....	9
2. Kim Lynass, 1991.....	6
3. Kim Lynass, 1993.....	5
4. Vicki Day, 1989.....	4
Deka DeWitt, 1998.....	4
<b>Megan Hyte, 2005.....</b>	<b>4</b>
7. Renee Greenup, 1989.....	3
Maureen Webb, 1990.....	3
Kim Lynass, 1992.....	3
Kristy Olson, 1994.....	3
Katrina Stroh, 2000.....	3
Kim Morgan, 2002.....	3
Rachel Rodrick, 2003.....	3
Haley Miller, 2004.....	3
Alix Rustrum, 2004.....	3

## MULTIPLE GOAL MATCHES

1. Kim Lynass, 1990.....	10
2. Kim Lynass, 1991.....	6
3. Vicki Day, 1989.....	3
Lisa Billington, 1989.....	3
Kim Lynass, 1992.....	3
Kim Lynass, 1993.....	3
Deka DeWitt, 1998.....	3
8. Brittni Estep, 1991.....	2
Amy Chippendale, 1997.....	2
Deka DeWitt, 1999.....	2
Deka DeWitt, 2000.....	2
Rachel Rodrick, 2000.....	2
Alix Rustrum, 2002.....	2

#### MINUTES IN GOAL

1. Lindsey Jorgensen, 1998.....	1869
2. Katie Hultin, 2005.....	1783
3. Lindsey Jorgensen, 2000.....	1719
4. Lindsey Jorgensen, 1999.....	1684
5. Natalie McDowell, 1993.....	1682
6. Katie Hultin, 2004.....	1674
7. Natalie McDowell, 1990.....	1636
8. Jessica Glazer, 1996.....	1620
9. Jessica Glazer, 1995.....	1590
10. Sara Leibowitz, 2002.....	1496

#### SAVES

1. Lindsey Jorgensen, 1999.....	126
2. Natalie McDowell, 1993.....	123
3. Lindsey Jorgensen, 1998.....	120
4. Jessica Glazer, 1995.....	103
5. Natalie McDowell, 1990.....	101
6. Lindsey Jorgensen, 2000.....	96
7. Shannon Wilson, 1997.....	94
8. Katie Hultin, 2004.....	87
9. Katie Hultin, 2005.....	84
10. Kris Young, 1994.....	70

#### WINS

1. Natalie McDowell, 1990.....	13
2. Lindsey Jorgensen, 2000.....	12
3. Sara Leibowitz, 2002.....	10
Katie Hultin, 2005.....	10
5. Natalie McDowell, 1993.....	9
Kris Young, 1994.....	9
7. Natalie McDowell, 1991.....	8
Jessica Glazer, 1996.....	8
9. Cassandra Graber, 1992.....	7
Lindsey Jorgensen, 1999.....	7
Katie Hultin, 2004.....	7

#### SHUTOUTS (SOLO)

1. Kris Young, 1994.....	8
2. Jessica Glazer, 1996.....	7
Katie Hultin, 2003.....	7
Katie Hultin, 2004.....	7
Katie Hultin, 2005.....	7
6. Lindsey Jorgensen, 1998.....	6
Sara Leibowitz, 2002.....	6
9. Lindsey Jorgensen, 1999.....	5
Lindsey Jorgensen, 2000.....	5

#### GOALS AGAINST AVERAGE

1. Kris Young, 1994.....	0.76
2. Katie Hultin, 2003.....	0.84
3. Jessica Glazer, 1996.....	0.89
Lindsey Jorgensen, 2000.....	0.89
5. Sara Leibowitz, 2002.....	0.90
6. Nikki Johnson, 1989.....	0.94
7. Katie Hultin, 2004.....	0.97
8. Katie Hultin, 2005.....	1.11
9. Natalie McDowell, 1991.....	1.15
10. Jessica Glazer, 1995.....	1.42

\* must have played in half of total minutes

**CAREER**

**SHOTS ON GOAL**

1. Deka DeWitt, 1997-2000	303
2. Kim Lynass, 1990-93	279
3. Robyn Smith, 1991-94	132
4. Vicki Day, 1989-91	121
5. Jody Payne, 1992-96	113
6. Renee Greenup, 1989-90	109
Tina Walsh, 1993-97	109
8. Maureen Webb, 1990-94	102
9. Tari Beck, 1993-96	97
10. Randi Glas, 1995-98	85

**GOALS**

1. Kim Lynass, 1990-93	83
2. Deka DeWitt, 1997-2000	40
3. Rachel Rodrick, 2000-03	23
4. Katrina Stroh, 1999-2002	22
5. Alix Rustrum, 2001-05	18
6. Vicki Day, 1989-91	15
7. Renee Greenup, 1989-90	13
Tina Walsh, 1993-97	13
Nicole Wilcox, 2002-03	13
10. Lisa Billington, 1989-90	12

**ASSISTS**

1. Beth Childs, 1998-2001	24
2. Katrina Stroh, 1999-2002	17
3. Deka DeWitt, 1997-2000	15
4. Vicki Day, 1989-91	14
5. Liz Duncan, 1998-2001	13
Rachel Rodrick, 2000-03	13
7. Robyn Smith, 1991-94	12
8. Kim Lynass, 1990-93	11
Randi Glas, 1995-98	11
Christine Spear, 2001-04	11

**POINTS**

1. Kim Lynass, 1990-93	177
(83 goals, 11 assists)	
2. Deka DeWitt, 1997-2000	95
(40 goals, 15 assists)	
3. Katrina Stroh, 1999-2002	59
(22 goals, 17 assists)	
Rachel Rodrick, 2000-03	59
(23 goals, 13 assists)	
5. Alix Rustrum, 2002-05	45
(18 goals, 9 assists)	
6. Vicki Day, 1989-91	44
(15 goals, 14 assists)	
7. Beth Childs	38
(7 goals, 24 assists)	
8. Nicole Wilcox, 2002-03	36
(13 goals, 10 assists)	
9. Renee Greenup, 1989-90	32
(13 goals, 6 assists)	
Robyn Smith, 1991-94	32
(10 goals, 12 assists)	

**GAME-WINNING GOALS**

1. Kim Lynass, 1990-93	23
2. Deka DeWitt, 1997-2000	8
3. Katrina Stroh, 1999-2002	6
Alix Rustrum, 2002-05	6
5. Dana DePonzi, 1992-95	5
Tina Walsh, 1993-97	5
Haley Thompson-Miller, 2002-05	5
8. Vicki Day, 1989-91	4
Renee Greenup, 1989-90	4
Jenni Druffel, 1991-93	4
Amy Chippendale, 1995-98	4
Rachel Rodrick, 2000-03	4
Megan Hyte, 2005	4

**MULTIPLE GOAL MATCHES**

1. Kim Lynass, 1990-93	22
2. Deka DeWitt, 1997-2000	8
3. Rachel Rodrick, 2000-03	5
4. Vicki Day, 1989-91	4
5. Lisa Billington, 1989-90	3
Brittini Estep, 1991-93	3
Amy Chippendale, 1995-98	3
Katrina Stroh, 1999-2002	3
Alix Rustrum, 2002-05	3
10. Renee Greenup, 1989-90	2
Kristy Olson, 1992-94	2
Tari Beck, 1993-96	2
Tina Walsh, 1993-97	2

**MATCHES PLAYED**

1. Katrina Stroh, 1999-2002	76
Rachel Rodrick, 2000-03	76
Shay Hobby, 2000-03	76
4. Beth Childs, 1998-2001	75
Marriette Boyce, 2000-03	75
6. Deka DeWitt, 1997-2000	74
7. Kim Lynass, 1990-93	73
Tari Beck, 1993-96	73
Christina Pallan, 1996-99	73
Kim Morgan, 2000-03	73
Jennie Kunc, 2002-05	73

**MATCHES STARTED**

1. Rachel Rodrick, 2000-03	76
Shay Hobby, 2000-03	76
3. Marriette Boyce, 2000-03	75
4. Christina Pallan, 1996-99	73
5. Kim Lynass, 1990-93	72
Robyn Smith, 1991-94	72
7. Meagin Donovan, 1996-99	71
Beth Childs, 1998-2001	71
Kim Morgan, 2000-03	71
10. Deka DeWitt, 1997-2000	70
Katrina Stroh, 1999-2002	70

**MINUTES IN GOAL**

1. Lindsey Jorgensen, 1998-2001	6461
2. Katie Hultin, 2001-05	5106
3. Natalie McDowell, 1990-93	4564
4. Jessica Glazer, 1995-96	3210
5. Sara Leibowitz, 2000-03	2570
6. Cassandra Graber, 1991-93	1974
7. Shannon Wilson, 1997	1486
8. Nikki Johnson, 1989-90	1459
9. Kris Young, 1991-94	1385
10. Tammy Cotie, 1993-97	823

**SAVES**

1. Lindsey Jorgensen, 1998-2001	393
2. Natalie McDowell, 1990-93	291
3. Katie Hultin, 2001-05	248
4. Jessica Glazer, 1995-96	166
5. Cassandra Graber, 1991-93	115
6. Shannon Wilson, 1997	94
7. Sara Leibowitz, 2000-03	89
8. Tammy Cotie, 1993-97	75
9. Kris Young, 1991-94	71
10. Nikki Johnson, 1989-90	66

**WINS**

1. Natalie McDowell, 1990-93	30
2. Lindsey Jorgensen, 1998-2001	29
3. Katie Hultin, 2001-05	23
4. Sara Leibowitz, 2000-03	14
5. Jessica Glazer, 1995-96	12
6. Cassandra Graber, 1991-93	11
7. Kris Young, 1991-94	9
8. Nikki Johnson, 1989-90	7
9. Shannon Wilson, 1997	6
10. Tammy Cotie, 1993-97	4

**WIN PERCENTAGE (MINIMUM 10 DECISIONS)**

1. Kris Young, 1991-94	.643
2. Natalie McDowell, 1990-93	.640
3. Sara Leibowitz, 2000-03	.636
4. Nikki Johnson, 1989-90	.625
5. Cassandra Graber, 1991-93	.545
6. Lindsey Jorgensen, 1998-2001	.443
7. <b>Katie Hultin, 2001-05</b>	<b>.410</b>
8. Jessica Glazer, 1995-96	.397
9. Shannon Wilson, 1997	.353

**SHUTOUTS (SOLO)**

1. Katie Hultin, 2001-05	21
2. Lindsey Jorgensen, 1998-2001	18
3. Jessica Glazer, 1995-96	10
4. Sara Leibowitz, 2000-03	9
5. Natalie McDowell, 1990-93	8
Kris Young, 1991-94	8
7. Nikki Johnson, 1989-90	5
Cassandra Graber, 1991-93	5
9. Shannon Wilson, 1997	4
10. Tammy Cotie, 1993-97	2

**GOALS AGAINST AVERAGE**

1. Kris Young, 1991-94	0.71
2. Nikki Johnson, 1989-90	0.83
3. Katie Hultin, 2001-05	1.03
4. Jessica Glazer, 1995-96	1.12
5. Cassandra Graber, 1991-93	1.60
6. Natalie McDowell, 1990-93	1.62
7. Lindsey Jorgensen, 1998-	1.66

\* must have played in min. 1000 minutes and two seasons  
Current players in **BOLD**

**TEAM MATCH RECORDS**

Goals Scored	15
vs. Gonzaga (10/30/91)	
Goals Scores, Opponent	9
vs. Santa Clara (9/4/98)	
Assists	7
vs. Portland State (9/24/00)	
Points	36
vs. Gonzaga (10/30/91)	
Most shots on goal	58
vs. Gonzaga at Richland (9/15/90)	
Fewest shots on goal	0
at California (10/9/05)	
at USC (10/21/05)	
Most shots allowed	35
at Stanford (9/9/90)	
at Central Washington (10/14/89)	
Corner kicks	16
vs. Arizona (10/28/2001)	
Fouls	27
vs. California (10/21/2001)	

**TEAM SEASON RECORDS**

Most goals scored (1991)	66
Fewest goals scored (2003)	16
Most assists (2002)	47
Fewest assists (2003)	9
Most points (1991)	167
Fewest points (2003)	41
Most goals allowed (1999)	45
Fewest goals allowed (1994)	16
Most shots on goal (1991)	422
Fewest shots on goal (2005)	92
Most shots allowed (1999)	310
Fewest shots allowed (1992)	154
Most corner kicks (1994)	118
Fewest corner kicks (1997)	34
Most fouls (2002)	258
Fewest fouls (1989)	82
Most goalie saves (1993)	132
Most goalie shutouts (1994)	10
Consecutive shutout minutes (2005)	381.33

## NCAA

### NCAA FAR WEST ALL-AMERICA FIRST TEAM

1993 Kim Lynass

### NCAA FAR WEST ALL-AMERICA SECOND TEAM

1994 Robyn Smith

1995 Tari Beck

### PAC-10 MEDAL WINNERS

1993 Kim Lynass

1996 Jody Payne

2003 Nicole Willcox

### ALL-NORTHWEST COLLEGIATE SOCCER CONFERENCE

1990 Vicki Day

1990 Renee Greenup

1990 Joanna Rein

1990 Kim Lynass

1991 Kim Lynass

1991 Maureen Webb

### NCSC PLAYER OF THE YEAR

1990 Kim Lynass

### NCSC COACH OF THE YEAR

1990 Lisa Fraser

## PACIFIC-10

### PAC-10 ALL-CONFERENCE FIRST TEAM

1995 Tari Beck

1996 Tari Beck/Jody Payne

1998 Dekka DeWitt

### PAC-10 ALL-CONFERENCE SECOND TEAM

1996 Jessica Glazer

1997 Dekka DeWitt

1999 Dekka DeWitt

2000 Dekka DeWitt/Lindsey Jorgensen

2001 Lindsey Jorgensen

2002 Nicole Wilcox

2004 Katie Hultin/Alix Rustrum

2005 Katie Hultin/Carmen Anderson

### PAC-10 PLAYER OF THE WEEK

1996 Jessica Glazer (Sept. 16-20)

1997 Dekka DeWitt (Sept. 29-Oct. 3)

2004 Katie Hultin (Sept. 14-20)

2004 Katie Hultin (Oct. 12-18)

## TEAM AWARDS

### TEAM CAPTAINS

1989 Renee Greenup/Carrie Lynass

1990 Carol Clingan/Vicki Day/

Renee Greenup

1991 Vicki Day

1992 Kim Lynass/Maureen Webb

1993 Jenni Druffel/Kim Lynass/  
Maureen Webb/Amy Wilson

1994 Kristy Olson/Robyn Smith/  
Maureen Webb

1995 Dana DePonzi/Suzanna Fulcher

1996 Tari Beck/Jody Payne/Tina Walsh

1997 Lynsey Coffey/Jen Croft/  
Shalli DeWitt

1998 Amy Chippendale/  
Christina Pallan

1999 Christina Pallan/Beth Childs/  
Lindsey Jorgensen

2000 Dekka DeWitt/Beth Childs/  
Lindsey Jorgensen

2001 Beth Childs/Lindsey Jorgensen/  
Rachel Rodrick

2002 Kim Morgan/Rachel Rodrick/  
Katrina Stroh

2003 Kim Morgan/Rachel Rodrick/  
Shay Hobby

2004 Christie Spear/Katie Hultin

2005 Katie Hultin/Carmen Anderson/  
Ashley Lara

### MOST VALUABLE PLAYER

1993 Robyn Smith

1994 Tari Beck

1995 Tari Beck

1996 Tari Beck

1997 Lynsey Coffey

1998 Lindsey Jorgensen/Christina Pallan

1999 Lindsey Jorgensen/Christina Pallan

2000 Lindsey Jorgensen

2001 Lindsey Jorgensen

2002 Kim Morgan/Shay Hobby

2003 Mariette Boyce/Kim Morgan

2004 Katie Hultin

2005 Carmen Anderson

### OFFENSIVE PLAYER OF THE YEAR

1998 Dekka DeWitt

1999 Dekka DeWitt

2000 Dekka DeWitt

2001 Rachel Rodrick/Liz Duncan

2002 Nicole Wilcox

2003 Rachel Rodrick

2004 Alix Rustrum

2005 Carmen Anderson

### DEFENSIVE PLAYER OF THE YEAR

1998 Meagin Donovan/  
Lindsey Jorgensen

1999 Meagin Donovan

2000 Shay Hobby

2001 Shay Hobby

2002 Shay Hobby

2003 Mariette Boyce

2004 Megan Cecchini

2005 Jennie Kunc/Allison Scurich

### MOST INSPIRATIONAL PLAYER

1993 Amy Wilson

1998 Naomi Allan

1999 Naomi Allan

2000 Lindsey Jorgensen

2001 Lindsey Jorgensen/Natalie Kehl

2002 Shay Hobby

2003 Katie Hultin

2004 Katie Hultin

2005 Katie Hultin

### ROOKIE OF THE YEAR

1993 Tari Beck

1998 Lindsey Jorgensen/  
Lindsey Millspaugh

1999 Katrina Stroh

2000 Kim Morgan

2001 Christie Spear

2002 Carmen Anderson

2004 Allison Scurich

2005 Megan Hyte

### STRENGTH & CONDITIONING AWARD

1999 Lindsey Jorgensen

2000 Niki Ironside

2001 Beth Childs

2002 Shelby Brownfield

2003 Nicole Wilcox/Shelby Brownfield

2004 Meghan Miller

2005 Meghan Miller

### MOST IMPROVED

2003 Katie Hultin/Ashley Smith

2005 Sasha Baines/Anna Miller

### IRON GIRL AWARD

2004 Anna Miller

2005 Anna Miller



PACIFIC-10 ALL-ACADEMIC

**FIRST TEAM**

1993	Jenni Druffel, JR Kim Lynass, SR Jody Payne, FR Shannon Walters, SR	Business Administration Biology Undeclared Business Administration	3.36 3.65 3.97 3.43
1994	Kristy Olson, SR Kris Young, SR	Physical Education Psychology	3.29 3.03
1995	Colleen Loughlin, JR Jody Payne, JR	Biology/Secondary Education Exercise Studies	3.42 3.77
1996	Jody Payne, SR	Exercise Studies	3.81
1999	Lindsey Jorgensen, SO	Undeclared	4.00
2000	Lindsey Jorgensen, JR Beth Childs, JR Niki Ironside, SO	Mathematics Business Administration Undeclared	4.00 3.91 4.00
2001	Beth Childs, SR Niki Ironside, JR Lindsey Jorgensen, SR Katrina Stroh, JR	Business Administration Education Mathematics Communication	3.87 3.99 3.80 3.65
2003	Mariette Boyce, SR Megan Cecchini, JR Shay Hobby, SR Nicole Wilcox, SR	Psychology Biology Business Administration Communication	3.81 3.87 3.75 3.89
2004	Megan Cecchini, SR Ashley Lara, JR	Biology Human Nutrition and Foods	3.83 3.88
2005	Ashley Lara, SR	Human Nutrition and Foods	3.91
<b>SECOND TEAM</b>			
1993	Tina Childs, SR Natalie McDowell, SR	Business Administration Business Administration	3.57 3.52
1994	Jody Payne, SO	Undeclared	3.87
1995	Shalli DeWitt, SO	Physical Therapy	3.35
1996	Shalli DeWitt, JR Colleen Loughlin, SR	Biology/Education Biology/Education	3.23 3.35
1997	Shalli DeWitt, SR Randi Glas, JR	Biology Psychology	3.20 3.28
2000	Brianne Carmody, SO Katrina Stroh, SO	Undeclared Undeclared	3.94 3.78
2001	Mariette Boyce, SO Shay Hobby, SO	Undeclared Undeclared	3.79 3.80
2002	Katrina Stroh, SR Mariette Boyce, JR	Communication Psychology	3.62 3.75
2003	Ashley Smith, SO	Undeclared	3.94
2005	Katie Hultin, R-SR Jennie Kunc, SR Alix Rustrum, SR	Biology Accounting Pharmacy	3.57 3.58 3.70

**HONORABLE MENTION**

1993	Amy Wilson, JR	Biology/Physical Therapy	3.42
1994	Colleen Loughlin, SO	Biology	3.46
1996	Amy Chippendale, SO Randi Glas, SO	Undeclared Undeclared	3.15 3.26
1997	Meagin Donovan, SO Christina Pallan, SO	Undeclared Undeclared	3.09 3.25
1998	Amy Chippendale, SR Randi Glas, SR	Elementay Education Psychology	3.12 3.16
1999	Naomi Allan, SO Jen Burrough, SO Beth Childs, SO Laura Grunenfelder, SO Kristin Mak, SR	Undeclared Undeclared Undeclared Undeclared International Business	3.95 3.91 3.91 3.33 3.12
2000	Natalie Kehl, JR	Undeclared	3.20
2001	Jenna Wirtz, SO	Undeclared	3.70
2002	Kim Morgan, JR Christie Spear, SO	Communication Undeclared	3.60 3.70
2003	Carmen Anderson, SO Shelby Brownfield, SR Keegan Hughes, JR Katie Hultin, R-SO Jennie Kunc, SO Cailan McCutchen, JR Kim Morgan, SR Alix Rustrum, SO Sara Silver-Hill, JR Christie Spear, JR Haley Thompson-Miller, SO Jenna Wirtz, SR	Undecided Movement Studies Pre-Pharmacy Biology Undecided Education Psychology Undecided Education Movement Studies Undecided Biology	3.27 3.35 3.28 3.47 3.41 3.03 3.39 3.39 3.41 3.49 3.21 3.29
2004	Carmen Anderson, JR Angela Fajardo, SO Katie Hultin, R-JR Jennie Kunc, JR Cailan McCutchan, SR Alix Rustrum, JR Sara Silver-Hill, SR Christie Spear, SR Haley Thompson-Miller, JR	Marketing Undeclared Biology Accounting Education Pharmacy Education Movement Studies Elementry Education	3.14 3.50 3.53 3.56 3.17 3.62 3.53 3.35 3.00
2005	Molly Alexander, SO Carmen Anderson, SR Natalie Elkind, SO Angela Fajardo, JR Shaye Harrel, SO Anna Miller, SO Allison Scurich, SO Haley Thompson-Miller, SR	Undeclared Marketing Sport Management Marketing Undeclared Sport Management Undeclared Elementry Education	3.25 3.14 3.72 3.50 3.78 3.69 3.24 3.00



## Eighth Annual "7-A-Side" Classic

The Washington State University women's soccer program will host the eighth annual "7-A-Side" Classic in spring of 2007. NCAA, NAIA, NJCAA or established club teams may participate. Teams play a minimum of four 30 minute 7 v. 7 matches. Field site: 65x52 yards. For more information, please call (509) 335-0358 or log on to [www.wsucougars.com](http://www.wsucougars.com) (Click on soccer).

## COUGAR SOCCER CAMPS

Girls 9-13 years old  
Cougar Soccer Academy – Coed 4-7, Boys 9-18  
Girls 14-18 years old

- The Washington State University Girls Soccer Camp is designed to offer a positive and challenging environment aimed at developing the confidence, motivation and discipline needed to reach each individual's full potential.
- The camp staff will provide instruction in all areas of soccer with an emphasis on the following:
  1. Ball skills
  2. One v. One attacking and defending
  3. Small sided matches
  4. Full sided matches
- Goalkeepers will have two daily training sessions and will play in full-sided matches in the evening.
- The camp staff is very confident that each player will not only be challenged by our training topics, but also experience the joy and fun of learning more about this wonderful game.
- Coaching staff includes current WSU coaches as well as other collegiate coaches, Olympic Development coaches and many current and former WSU players.
- Housing is provided unless players prefer to commute on a daily basis. Meals are also provided as well as a camp T-shirt, soccer ball, and other items.
- For more information, please call (509) 335-0358 or log on to [www.wsucougars.com](http://www.wsucougars.com) (Click on soccer).
- Register early as camp fills up very quickly!

2006 cougar women's soccer tv/radio roster



0

Amber Wittmers



1

Jenny Christoph



2

Kim Bonnes



3

Kiersten Dallstream



4

Laura Powell



5

Allison Fisher



6

Mallory Fox



7

Natalie Elkind



8

Jamie Abrahamson



9

Maggie Dougher



10

Carly Dobratz



11

Molly Alexander



12

Brynn Bemis



13

Shaye Harrel



14

Caeli Abeyta



15

Caitlyn Bersing



16

Jessica Martinez



17

Alex Butler



18

Caitlin Bonney



20

Angela Fajardo



21

Brooke Bemis



23

Elyse Van Leer



24

Anna Miller



25

Allison Scurich



27

Megan Hyte



28

Sasha Baines



29

Natalie D'Amico



HEAD  
COACH

Matt Potter

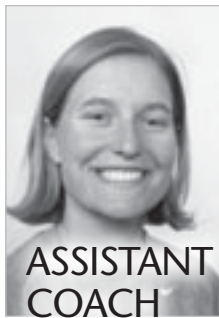

ASSISTANT  
COACH

Lindsey Jorgensen



ASSISTANT  
COACH

Erin Otagaki

# 2006 schedule

8/25	#UNLV	3:00 p.m.
8/27	#GONZAGA	2:00 p.m.
9/1	+Utah	7:30 p.m.
9/3	+Utah State	11:00 a.m.
9/8	NEVADA	3:00 p.m.
9/10	SACRAMENTO STATE	Noon
9/15	MONTANA	Noon
9/17	IDAHO	Noon
9/21	^New Mexico	4:30 p.m.
9/22	^BYU	4:30 p.m.
10/5	@ Portland	7:00 p.m.
10/8	WASHINGTON*	Noon
10/13	@ Oregon State*	7:00 p.m.
10/15	@ Oregon*	1:00 p.m.
10/20	STANFORD*	3:00 p.m.
10/22	CALIFORNIA*	Noon
10/27	@ USC*	2:00 p.m.
10/29	@ UCLA*	Noon
11/3	ARIZONA STATE*	2:00 p.m.
11/5	ARIZONA*	11:00 a.m.
11/10-12	NCAA First, Second Rounds	TBA
11/17-19	NCAA Third Round	TBA
11/24-26	NCAA Quarterfinals	TBA
12/1-3	NCAA Women's College Cup	TBA

# Cougar Classic Tournament, Pullman, Wash.

+ Utah Fall Classic Tournament, Salt Lake City, Utah.

^ Pac-10/Mountain West Challenge Tournament, Seattle, Wash.

\* Pac-10 Conference Match

